



INFORMATION BULLETIN

**ACADEMIC SESSION
2023-2024**

Established through an Act passed by Uttarakhand State Legislature
Maintained by University Grants Commission under Section 2(f) of the UGC Act, 1956
Accredited by National Assessment and Accreditation Council (NAAC)
Member Association of Indian Universities (AIU)

CAMPUSES

Energy Acres, Bidholi, Dehradun 248 007

Knowledge Acres, Kandoli, Dehradun 248 007

Tel: +91 8476886165

Visit: www.nseducational.com

Copy To VC, UPES, N.D. *Recd*

23236351, 23232701, 23237721, 23234116
23236733, 23232317, 23236735, 23239437

UGC website-www.ugc.ac.in



ज्ञान-विज्ञान विमुक्तये

विश्वविद्यालय अनुदान आयोग
बहादुरशाह जफर मार्ग
नई दिल्ली-110 002
UNIVERSITY GRANTS COMMISSION
BAHADURSHAH ZAFAR MARG
NEW DELHI-110 002

4 JUN 2004
June, 2004

No. F.9-20/2003 (CPP-I)

NOTIFICATION

A new university sponsored by "University of Petroleum and Energy Studies, Dehradun" has been established by Act No. 15 of 2003 of State Government of Uttaranchal and notified through the State Gazette vide Notification No. 830/Higher Education/2003-3 (18) 2003 dated 1-09-2003. The said university has been included in the list of universities maintained by the University Grants Commission under Section- 2 (f) of the UGC Act, 1956.

However, the above university, will not be eligible to receive any assistance from University Grants Commission and any other source funded by the Government of India.

Urmil Gulati
(Mrs. Urmil Gulati)
Under Secretary

Copy to:-

1. The Vice-Chancellor, University of Petroleum and Energy Studies, Building No. 7, Street No. 1, Vasant Vihar Enclave, Dehradun-284 006 (Uttaranchal).
2. The Secretary, Government of India, Ministry of Human Resource Development, (Department of Secondary & Higher Education), Shastri Bhavan, New Delhi-110 001.
3. The Secretary to the Government of Uttaranchal, Dehradun.
4. The Secretary General, Association of Indian Universities, 16 Kotla Marg, New Delhi-110 002.
5. Director, (NAAC) National Assessment and Accreditation Council (NAAC), Bangalore-560 010.
6. The Director, Medical Council of India, Kotla Road, New Delhi-110 002.
7. The Secretary, Union Public Service Commission, Shahajahan Road, New Delhi-110 001.
8. The Joint Secretary, (SU), UGC, New Delhi.
9. Senior Statistical Officer, UGC, 35, Ferozshah Road, New Delhi-110 001.
10. JSO (web-site), UGC, New Delhi.
11. Section Officer (Meeting Section), UGC, New Delhi
12. All Regional Offices, UGC.
13. All Section of the UGC, New Delhi.
14. D.T.P. Cell, UGC, New Delhi.
15. Guard file.

Urmil Gulati
(Mrs. Urmil Gulati)
Under Secretary

*Recd. today - the 7th June '04,
Secd - 7/6*

Content	
Academic Framework.....	5
Admission Criteria	6
Undergraduate Programs (After XII)	6
School of Business	6
School of Engineering.....	7
School of Computer Science	10
School of Design.....	13
School of Law	14
School of Health Sciences and Technology	17
School of Modern Media.....	20
School of Liberal Studies (New School).....	
Post Graduate Programs (After Graduation)	21
School of Business	21
School of Engineering.....	22
School of Computer Science	23
School of Design.....	24
School of Law	25
School of Health Sciences and Technology	26
School of Modern Media.....	26
Fee Structure.....	27
School of Business Studies	27
School of Engineering and School of Computer Science.....	28
School of Design.....	29
School of Law	29
School of Health Sciences and Technology	30
School of Modern Media.....	30
School of Liberal Studies (New School)	
Other Fees 2023.....	31
Scholarship.....	32
Mandatory Requirements	36
Fee Concession	37
Hostel Facility	37
Reservation of Seats	37
Withdrawal of Seats	38
Transportation	38
Medical Facilities	38

Placement.....	38
Ragging	38
How to Apply	38
Commencement of Program	39
Admission Process for International Students	39
Eligibility Criteria for International Students.....	39
Admission Process for International Students	40
Admission Procedure for International Students	40
Program Fee Structure (in USD per Annum).....	41
Programs on Offer, Intake and Codes	43

Design Your Own Degree

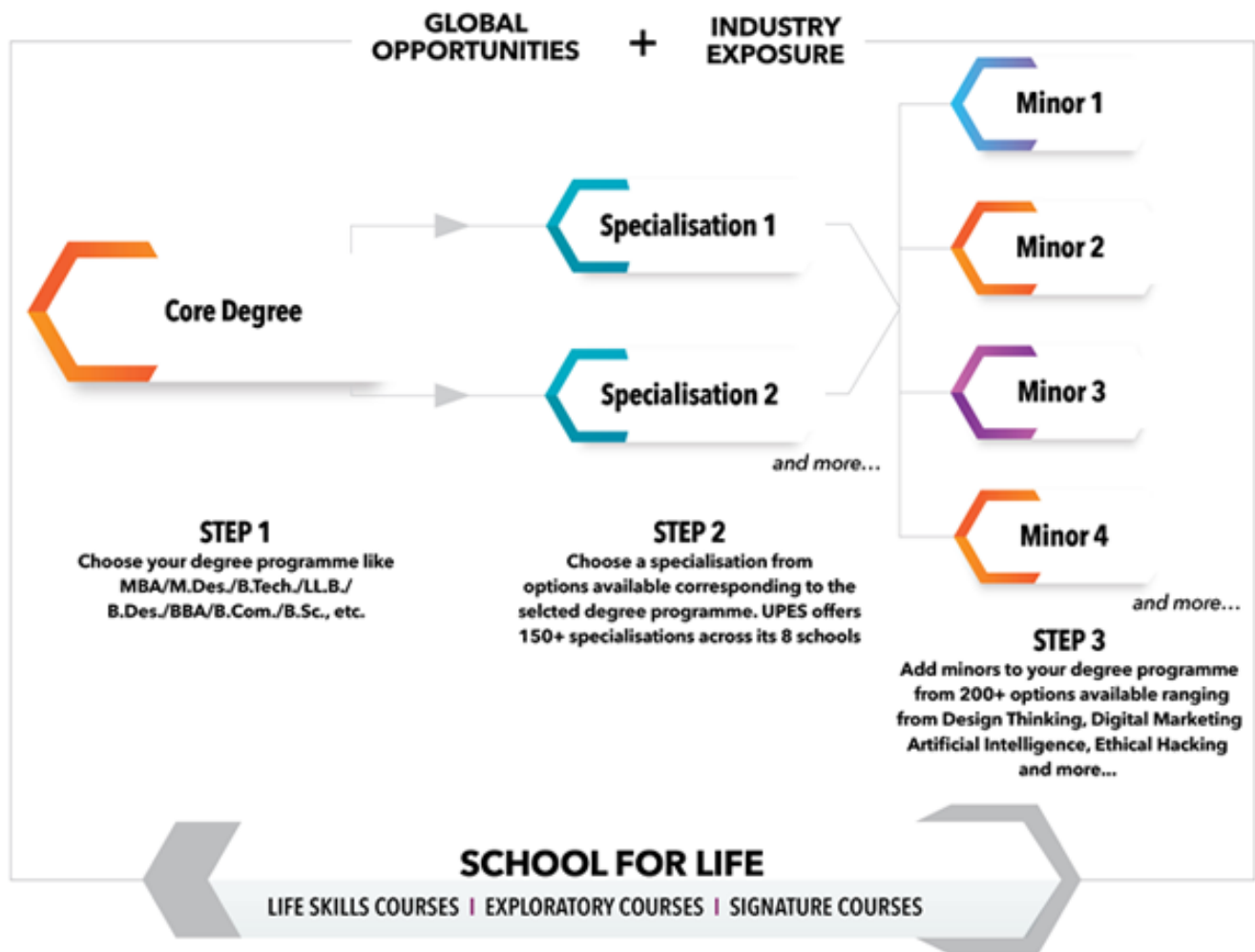

The foundation of higher learning at UPES since its inception has been to explore and promote areas of learning that are **innovative and future focused**. This has led to constant evolution in facilitating creative and collaborative learning engagements for students through realignment of curriculum and exploration of virtual tools, and open-source courseware; thereby creating borderless learning and access to limitless information.

The new curriculum framework at UPES, **ABLE (Academic Blueprint for Learning Excellence)** is holistic in its overall structure and yet focuses on the individual need of the student to discover, experience, explore and challenge. The learning is segmented into **core subject studies**, **core specialism studies**, **minors/exploratory subjects**, and **signature and life skills learning**. The latter three are offered by the newly instituted **School for Life**.

SFL (School for Life) is an intrinsic part of the composite UPES student experience and facilitates **learning and education that is a balance between what students want, and what is needed of them** as future global citizens and leaders of tomorrow. With courses designed to equip students with lifelong learning skills, a focus on a wide range of contemporary issues, and a mandatory social and professional internship experience that is unique, UPES believes in igniting to inspire the best version within an individual to better the world.

Admission Criteria

Undergraduate Programs (After XII)

School of Business

Core Program	Specialization	Eligibility Criteria	Selection Criteria	Duration
BBA	Marketing Management	Minimum 50% marks in Classes X and XII.	Entrance Exam (UPESMET-UG) / UGAT'23/ CUET	3 Years
	Finance Management			
	Human Resource			
	Operations Management			
BBA (Analytics and Big Data)	Programming for Analytics			
	Big Data Analytics and Mining			
BBA (Digital Business)	Digital Media Laws			
	Digital Marketing			
BBA (Oil and Gas Marketing)	Petroleum Business			
	Oil and Gas Operations			
BBA (Green Energy and Sustainability)	Sustainable Development			
	Green Energy Business			
BBA (Logistics Management)	Logistics Management			
	Service Operations			
BBA (Aviation Management)	Airport Capacity Management			
	Travel and Tour Operations			
BBA (Foreign Trade)	International Trade Negotiations			
	Regional Economic Integration			
B.Com. (Hons)	E-Commerce	Minimum 50% marks in Classes X and XII.	Personal Interview	3 Years
	Banking and Insurance			

GLOBAL PROGRAMS:

UPES Program	Partner University	Eligibility for UPES	Selection Criteria for UPES	Partner University Programs	Eligibility for Overseas University	English Requirement
BBA Global 2+1. 2 years in UPES Campus and 1 year in Overseas University	Nottingham Trent University	Minimum 50% marks in Classes X and XII.	PI Round followed by SOP (Statement of Purpose)	BA (Hons) International Business & Management and 1 year conversion top up degree	<ul style="list-style-type: none"> Successful completion of the first two years of the UPES Course with an attainment of the equivalent of a CGPA of 6 out of 10; and A Successful interview/ SOP (Statement of Purpose) 	<ul style="list-style-type: none"> IELTS 6.5 (with a minimum of 5.5 in each component) OR 70/100 or 80% for any non-standard scores (out of 75 or 200) in English in Higher Secondary Certificate (Standard XII grade) awarded by CBSE, ISC and select State Boards (Maharashtra, Tamil Nadu, West Bengal, Andhra Pradesh, Karnataka, Kerala)

Core Program	Specialization	Eligibility Criteria	Selection Criteria	Duration
Integrated (BBA) - (MBA)	Marketing Management	Minimum 50% marks in Classes X and XII.	Entrance Exam (UG-UPESMET)/UGAT/CUET	4 Years*
	Finance Management			
	Human Resource			
	Operations Management			
Integrated (B.Com (Hons)) - (MBA)	E-Commerce	Minimum 50% marks in Classes X and XII.	Personal Interview	4 Years*
	Banking and Insurance			

Minor Specialization - BBA & BA: Artificial Intelligence, Digital Marketing, Digital Transformation, Start Your Startup, BusinessAnalytics, International Business, Operations/Project Management, Financial Analysis & services & Family Business & Entrepreneurship.

Test Date

Name of Program	Name of Test	Mode of Test	Test Dates	Duration of Test	Last Date to Apply
BBA Integrated (BBA) - (MBA)	UPESMET-UG	Online	28 th April to 30 th April 2023	1.5 Hour	25th April'2023

Scheme of Test Online 1.5 Hrs. (90 Minutes)

Sections	No. of Questions
General English: Reading Comprehension, Verbal Reasoning, Verbal Ability	30
Quantitative: Data Interpretation and Data Sufficiency	30
General Awareness: General Knowledge, Current Affairs, Business Scenario	30
Analytical and Logical Reasoning	30
Total No. of Questions	120

Non-Examination Pathway

BBA & Integrated (BBA) - (MBA) Admissions through National Level Tests**

Students having minimum score of 60 Percentile or above in UGAT 2023 will be exempted from UPES Management Entrance Test and will be called for Personal Interview if Qualified

Note: To Book a Personal Interview visit admission alert section of UPES website: www.upes.ac.in

School of Engineering

Core Program	Specialization	Eligibility Criteria	Selection Criteria	Duration
B.Tech Applied Petroleum Engineering	Energy Systems and Storage	Minimum 50% marks in Classes X and XII. with 50% in PCM (Physics/Chemistry and Mathematics) in Class XII	UPESEAT / JEE / Board Merit / SAT/ CUET	4 years
	Gas Engineering Informatics			
	Intelligent Petroleum Systems			
B.Tech (Aerospace Engineering)	Defence Technology			
	Avionics			
	Space Technology			
B.Tech (Chemical Engineering)	Energy Systems and Storage			
	Gas Engineering Informatics			
	Digitization of Process Technology			
B.Tech Electronics & Computer Engineering	Microelectronics & VLSI			
	5G Technology			
	AI/ML			

Core Program	Specialization	Eligibility Criteria	Selection Criteria	Duration
B.Tech (Electrical Engineering)	Advanced Industrial Drives	Minimum 50% marks in Classes X and XII. with 50% in PCM (Physics/Chemistry and Mathematics) in Class XII	UPESEAT / JEE / Board Merit / SAT/ CUET	4 years
	AI / ML			
	Smart-Grid			
B.Tech (Fire & Safety Engineering)	NA			
B.Tech (Mechanical Engineering)	Advanced Manufacturing			
	Thermofluid Systems			
	Defence Technology			
B.Tech (Civil Engineering)	Infrastructure Development			
	Green Buildings & Construction			
B.Tech (Sustainability Engineering)	Circular Economy			
	Sustainability Management			
B.Tech Automotive Engineering	E- mobility			

GLOBAL PROGRAMS:

UPES Program	Partner University	Eligibility for UPES	Selection Criteria for UPES	Partner University Programs	Eligibility for Overseas University	English Requirement
B.Tech (Chemical Engineering) 2 years in UPES / 2 years in University of Queensland	University of Queensland	Minimum 50% marks in Classes X and XII. with 50% in PCM (Physics/Chemistry and Mathematics) in Class XII	UPESEAT / JEE Mains / Board Merit / SAT	Bachelor of Engineering (Hons.) (Chemical) (No Major)	<ul style="list-style-type: none"> •Student need to fulfil first two years academic requirement in UPES. •Student must score a CGPA of 5.5 or more to be eligible to apply in UQ SOP (Statement of Purpose) followed by PI Round.. 	Student need to fulfil all other requirements including English proficiency test such as IELTS (Overall 6.5 with no less than 6.0 in each module)
B.Tech (Electrical Engineering) 2 years in UPES / 2 years in University of Queensland	University of Queensland	Minimum 50% marks in Classes X and XII. with 50% in PCM (Physics/Chemistry and Mathematics) in Class XII	UPESEAT / JEE Mains / Board Merit / SAT	Bachelor of Engineering (Hons.) (Electrical) (No Major)	<ul style="list-style-type: none"> •Student need to fulfil first two years academic requirement in UPES. •Student must score a CGPA of 5.5 or more to be eligible to apply in UQ. SOP (Statement of Purpose) followed by PI Round. 	Student need to fulfil all other requirements including English proficiency test such as IELTS (Overall 6.5 with no less than 6.0 in each module)
B.Tech (Mechanical Engineering) 2 years in UPES / 2 years in University of Queensland	University of Queensland	Minimum 50% marks in Classes X and XII. with 50% in PCM (Physics/Chemistry and Mathematics) in Class XII	UPESEAT / JEE Mains / Board Merit / SAT	Bachelor of Engineering (Hons.) (Mechanical) (No Major)	<ul style="list-style-type: none"> •Student need to fulfil first two years academic requirement in UPES. •Student must score a CGPA of 5.5 or more to be eligible to apply in UQ SOP (Statement of Purpose) followed by PI Round.. 	Student need to fulfil all other requirements including English proficiency test such as IELTS (Overall 6.5 with no less than 6.0 in each module)

B.Tech (Applied Petroleum Engineering) 2 years in UPES / 2 years in University of New South Wales	University of New South Wales	Minimum 50% marks in Classes X and XII. with 50% in PCM (Physics/Chemistry and Mathematics) in Class XII	UPESEAT / JEE Mains / Board Merit / SAT	Bachelor of Engineering (Hons.) –Petroleum	Successful completion of the first four semesters of approved at UPES with a minimum GPA of 6.0 on 10 point scale. SOP (Statement of Purpose) followed by PI Round.	Students who have completed an Academic IELTS with a score of 6.5 overall, with no subtests below 6.0, will be eligible for entry. (Equivalent of TOEFL and PTE accepted)
---------------------------------------------------------------------------------------------------	-------------------------------	----------------------------------------------------------------------------------------------------------	-----------------------------------------	--------------------------------------------	---------------------------------------------------------------------------------------------------------------------------------------------------------------------	---------------------------------------------------------------------------------------------------------------------------------------------------------------------------

Core Program	Specialization	Eligibility Criteria	Selection Criteria	Duration
B.Sc. (Hons.) Chemistry	Polymer Chemistry	Minimum 50% marks in Class X and XII.(PCM/B)	Personal Interview	3 years
	Industrial Chemistry			
B.Sc. (Hons.) Physics	Astronomy and Astrophysics			
	Computational Physics			
B.Sc. (Hons.) Mathematics	Data Science			
	Computational Mathematics			
B Sc. (Hons.) Geology	Geo-Informatics			
	Ground water exploration and management.			

Note:

- Minor Specialization - B. Tech: AI & ML, IoT, Block chain, Data Sciences, Bio-Mimetic, Sustainability Engineering, Climate Change, Disaster Management, Reclaim Engineering, Astronomy & Astrophysics, Space Engineering & Statistics & Probability Economics
- For the program where entrance test not applicable, to Book a Personal Interview visit admission alertsection of UPES website: www.upes.ac.in

School of Computer Science

Core Program	Specialization	Eligibility Criteria	Selection Criteria	Duration
B.Tech Computer Science and Engineering	Artificial Intelligence and Machine Learning	Minimum 50% Marks in Class X and XII. Along with 50 % in PCM (Physics/Chemistry and Mathematics) in Class XII	UPESEAT / JEE Mains / Board Merit / SAT/ CUET	4 Years
	Big Data			
	Block chain			
	Data Science			
	Cloud Computing and Virtualization Technology			
	Computational Sustainability			
	Cyber Security and Forensics			
	Dev Sec Ops			
	Full Stack AI			
	Internet of Things			
	Open Source and Open Standards			
	Graphics & Gaming			

GLOBAL PROGRAMS:

UPES Program	Partner University	Eligibility for UPES	Selection Criteria for UPES	Partner University Programs	Eligibility for Overseas University	English Requirement
Bachelor of Technology (Computer Science & Engineering) 2+2 2 years in UPES Campus and 2 year in Overseas University	University of Queensland	Minimum 50% marks in Classes X and XII. with 50% in PCM (Physics/Chemistry and Mathematics) in Class XII	UPESAT / JEE Mains / Board Merit / SAT	Bachelor of Engineering (Hons.) (Software) (No Major)	<ul style="list-style-type: none"> •Student need to fulfil first two years academic requirement in UPES. •Student must score a CGPA of 5.5 or more to be eligible to apply in UQ. SOP (Statement of Purpose) followed by PI Round.	Student need to fulfil all other requirements including English proficiency test such as IELTS (Overall 6.5 with no less than 6.0 in each module)

Core Program	Specialization	Eligibility Criteria	Selection Criteria	Duration
Bachelor of Computer Application (BCA)	Internet of Things	50% marks in class X and XII with Mathematics / Computer Science / Information Technology as one of the major Subject in Class XII	Personal Interview	3 Years
	Artificial Intelligence			
	Cyber Security			

Core Program	Specialization	Eligibility Criteria	Selection Criteria	Duration
B.Sc.	AI-ML	50% marks in class X and XII with Mathematics / Computer Science / Information Technology as one of the major Subject in Class XII	Personal Interview	3 Years
	Cyber Security & Forensics			
	Data Science			

Note:

- Minor Specialization - B. Tech CSE: Data Sciences, Game Design, Cognitive Technologies, Image and Signal Processing, Computing for Sustainability, Internet of Things, Privacy & Security, Human Computer Interface & Cloud Computing.
- For the programs where entrance test not applicable, to book a Personal Interview visit admission alertsection of UPES website: www.upes.ac.in

B. Tech (UPESAT) Test Details

Test Date

Name of Program	Name of Test	Mode of Test	Test Dates	Last Date to Apply
B.Tech All Streams	UPESAT	CBT / Online Test (as per Govt. Guidelines)	28 th April to 30 th April 2023	25th April'2023

**Centre Based / Online Test will be conducted as per government guidelines

Note: Last date to receive the filled application (OMR Form/ Online) is **25th April 2023**. UPES reserves the right to conduct UPESAT II for the absentees of UPESAT Exam I, before the declaration of results. The Merit List would be drawn in common for UPESAT I and UPESAT II

Scheme of Test (Online)

Scheme of Test- Online (2Hours)	
Sections	No. of Questions
Mathematics / Biology	35
Physics	35
Chemistry	35
English Language Comprehension	20
Total No. of Questions	125

Non-Examination Pathway - B. Tech through

ELIGIBILITY CRITERIA	ADMISSION CRITERIA
<p>JEE Main, SAT & Board Merit</p> <p>(1) Minimum 50% marks at Higher & Senior Secondary level (10th & 12th) and minimum 50% aggregate in PCM (Physics, Chemistry & Mathematics) at Senior Secondary level (12th class).</p> <p style="text-align: center;">&</p> <p>(2) JEE Main cut-off Rank to be announced (on UPES website) after the declaration of JEE Main 2023 results)</p> <p style="text-align: center;">Or</p> <p>(3) SAT Cut off - 50 percentiles and above</p> <p style="text-align: center;">Or</p> <p>(4). Minimum 80% Marks at Higher & Senior Secondary Level and Minimum 80% aggregate in PCM (Physics, Chemistry and Math's) at Senior Secondary Level</p>	Through Merit Rank / Cut-off Score

Upto 20% seats shall be filled through non-exam category (10% through JEE Mains and 10% through Board Merit). In case of seats following vacant in this category; UPES has the right to fill these through UPES Examination. University also reserves the right to conduct further CBT / Pen Paper / Online test for admission.

Important Instructions:

- Candidates placed in compartment are not eligible for admission to any program of study in the University
- One applicant can fill one application form for either of the admission pathway. However, University will provide the opportunity to student to take admission through either of the pathway.
- Applicant can "EDIT" the application form at their student portal through their user id & password at UPES website till the last date of filling of application form for the respective pathway.
- For Exam / Non-Exam – Applicant will submit their 12th Board Marks and JEE Main score to participate in their selection process. Link for submission required details will be available at UPES website after the declaration of results for each round of major national level entrance examination. Further communication will be sent to applicant's registered email & mobile numbers.
- The admission will be finalized only when the student has met the norms of eligibility criteria. The onus of meeting the criteria is the sole responsibility of the student. The admission of a student will stand cancelled at any point of time during the time of registration with the University if the student is found not meeting the admission criteria and where the student has not submitted the relevant documents.

School of Design

Core Program	Specialization	Eligibility Criteria	Selection Criteria	Duration
B.Des.	Product Design	Minimum 50% marks at X and XII any Stream	National Level (NID/NIFT/UCEED/JEE) / UPESDAT / Board Merit/ CUET followed by Portfolio Presentation & Interview	4 Years
	Transportation and Mobility Design			
	Graphics & Communication Design			
	Animation and VFX			
	User Experience and Interaction Design			
	Fashion Design			
	Interior and Retail Space Design			
	Game Design			

Core Program	Specialization	Eligibility Criteria	Selection Criteria	Duration
Integrated (B.Des) - (M.Des)	Product Design	Minimum 50% marks at X and XII any Stream	National Level (NID/NIFT/CEED)/ UPESDAT / Board Merit/ CUET followed by Portfolio Presentation & Interview	5 Years
	Transportation & Mobility Design			
	Interaction Design			
	Fashion Design			
	Graphic Design			

Note:

- Minor Specialization - B. Design:
Service design, Psychology, Film and Video/ Photography, Social Impact Design, Robotics, Accessory Design, Exhibition Design, Artificial Intelligence, Immersive Media Design
- Minor in any SOD Specialization 5-year integrated B.Des – M.Des Program. Student can exit after 4 years and get B.Des degree.

GLOBAL PROGRAMS:

UPES Program	Partner University	Eligibility for UPES	Selection Criteria for UPES	Partner University Programs	Eligibility for Overseas University	English Requirement
B.Des. (Communication and Media Design - Animation & VFX) Global (2+2); 2 years in UPES Campus and 2 years in Overseas University	Nottingham Trent University	Minimum 50% marks at X and XII any Stream	National Level (NID/NIFT/UCEED/JEE) / UPESDAT / Board Merit followed by Portfolio Presentation & Interview	BA (Hons.) Animation	<ul style="list-style-type: none"> Successful completion of the first two years of the UPES Course with an attainment of the equivalent of a CGPA of 6 out of 10; and A Successful interview and presentation of work/creative portfolio 	<ul style="list-style-type: none"> IELTS 6.5 (with a minimum of 5.5 in each component) OR 70/100 or 80% for any non-standard scores (out of 75 or 200) in English in Higher Secondary Certificate (Standard XII grade) awarded by CBSE, ISC and select State Boards (Maharashtra, Tamil Nadu, West Bengal, Andhra Pradesh, Karnataka, Kerala)
B.Des (Communication and Media Design – Graphics) Global (2+2); 2 years in UPES Campus and 2 years in Overseas University	Nottingham Trent University	Minimum 50% marks at X and XII any Stream	National Level (NID/NIFT/UCEED/JEE) / UPESDAT / Board Merit followed by Portfolio Presentation & Interview	BA(Hons) Graphic Design	<ul style="list-style-type: none"> Successful completion of the first two years of the UPES Course with an attainment of the equivalent of a CGPA of 6 out of 10; and A Successful interview and presentation of work/creative portfolio 	<ul style="list-style-type: none"> IELTS 6.5 (with a minimum of 5.5 in each component) OR 70/100 or 80% for any non-standard scores (out of 75 or 200) in English in Higher Secondary Certificate (Standard XII grade) awarded by CBSE, ISC and select State Boards (Maharashtra, Tamil Nadu, West Bengal, Andhra Pradesh, Karnataka, Kerala)
B.Des (Industrial and Product Design) Global (2+2); 2 years in UPES Campus and 2 years in Overseas University	Nottingham Trent University	Minimum 50% marks at X and XII any Stream	National Level (NID/NIFT/UCEED/JEE) / UPESDAT / Board Merit followed by Portfolio Presentation & Interview	BA (Hons) Product Design	<ul style="list-style-type: none"> Successful completion of the first two years of the UPES Course with an attainment of the equivalent of a CGPA of 6 out of 10; and A Successful interview and presentation of work/creative portfolio 	<ul style="list-style-type: none"> IELTS 6.5 (with a minimum of 5.5 in each component) OR 70/100 or 80% for any non-standard scores (out of 75 or 200) in English in Higher Secondary Certificate (Standard XII grade) awarded by CBSE, ISC and select State Boards (Maharashtra, Tamil Nadu, West Bengal, Andhra Pradesh, Karnataka, Kerala)

****UPES - DAT Test Details**

Name of Program	Name of Test	Mode of Test	Test Dates	Duration	Last Date to Apply
B.Des Integrated B.Des + M.Des	UPES-DAT	Online	8 th & 9 th April'2023	1 Hour.	6 th April'2023

Scheme of test- School Of Design

UPESDAT (B. Des) test Syllabus. Test Duration – 1 hr.

UPESDAT Scheme of Test- Online (1 Hour)	
Sections	No. of Questions
Visual Analogy	20
Design Awareness	20
Total No. of Questions	40

School of Law

Programs are approved by The Bar Council of India.

Core Program	Specialization	Eligibility Criteria	Selection Criteria	Duration
BA LL.B (Hons.) BBA LLB (Hons.) B.Com. LLB (Hons.)	Energy & Environment Law	Minimum 50% Marks at Higher and Senior Secondary level (X and XII)	ULSAT / CLAT /LSAT- India / Board Marks/ CUET	5 Years
	Constitutional Law			
	Criminal Law			
	Corporate Law			
	Banking & Insolvency Law			
	Investment & Trade Law			
	Taxation Law			
	Disruptive Technologies Law			
	Industrial Relation and Constitutional Law			
	Intellectual Property Rights			

Minor Specialization to be offer in LLB: Artificial Intelligence, Digital Marketing, Digital Transformation, Family Business & entrepreneurship, Business Analytics, Start Your Startup, Business Analytics, International Business& Operations/Project Management & Financial Analysis & Services

Note: The admission will be finalized only when the student has met the norms of eligibility criteria. The onus of meeting the criteria is the sole responsibility of the student. The admission of a student will stand cancelled at any point of time during the time of registration with the University if the student is found not meeting the admission criteria and where the student has not submitted the relevant documents.

LAW (UL-SAT) Test Details

Name of Program	Name of Test	Mode of Test	Test Dates	Duration	Last Date to Apply
LLB-5 Years	UL-SAT	Online / CBT (as per Govt. Guidelines)	28 th April to 30 th April 2023	2.5 Hours	25th April'2023

Scheme of Tests: Online

Sections	No. of Questions
Language Comprehension	30
Quantitative & Numerical Ability	30
Logical Reasoning	30
Legal General Knowledge	30
Legal Aptitude	30
Total No. of Questions	150

Non-Examination Pathway - LAW Programs through Board Merit/ CLAT Merit / L-SAT India Merit[#]

JEE Merit / CLAT Merit / L-SAT India Merit

- For BA LLB (Hons)/ BBA LLB (Hons)/ B. Com, LLB (Hons) - Candidates with minimum 50% Marks in Higher & Senior Secondary (10th & 12th) and CLATAIR ranking up to 15000/ L-SAT India Percentile of 60 percentile or above will be exempted from appearing in ULSAT.

Board Merit

- For BA LLB (Hons)/ BBA LLB (Hons)/B. Com LLB (Hons) - Candidates with 75% marks in 10th and 12th main five subjects (English as one of the compulsory Subject) are exempted from ULSAT.
- Up to 20% seats shall be filled through Board Merit/ CLAT AIR/ UL-SAT India Category. In case, any seat remaining vacant UPES has the right to fill such seats through ULSAT.

Candidates placed in compartment are not eligible for admission to any program of study in the University.

School of Health Sciences

Core Program	Specialization	Eligibility Criteria	Selection Criteria	Duration
B. Pharmacy		Minimum 50% Marks at X & XII with Physics, Chemistry, Biology/ Math's, and English as a Major Subject in XII	UPESPAT / JEE-Mains / Board Merit / NEET	4 Years
B.Tech (Food Technology)	Food Biotechnology, Food Plant Engineering.	Minimum 50% Marks at X & XII with Physics, Chemistry, Biology/ Math's, and English as a Major Subject in XII	UPESEAT / JEE Mains / Board Merit / SAT/CUET	4 Years
B.Tech (Biotechnology)	Pharmaceutical & Biotechnology, Genomics & Biosimilar, Plant Biotechnology, Bioinformatics			
B.Tech (Biomedical Engineering)	Medical Devices Biomaterials Prosthetics Medical Diagnostics			
B.Sc. Food Nutrition and Dietetics	Dietetics and Holistic wellness Nutraceutical and Nutritional policy.			
B.Sc. Microbiology	Food & Environmental Microbiology Medical & Pharmaceuticals Biology	Minimum 50% Marks at X & XII with Physics, Chemistry, Biology/ Math's, and English as a Major Subject in XII	Personal Interview	3 Years
B.Sc. Clinical Research	Regulatory Affairs Clinical Pharmacokinetics			
Integrated (B. Sc.) - (M. Sc.) Nutrition and Dietetics	Dietetics and Holistic wellness Nutraceutical and Nutritional policy.	Minimum 50% Marks at X & XII with Physics, Chemistry, Biology/ Math's, and English as a Major Subject in XII	Personal Interview	4 Years
Integrated (B. Sc.) - (M. Sc.) Microbiology	Food and Environmental Microbiology Medical and Pharmaceutical Microbiology			
Integrated (B. Sc.) - (M. Sc.) Clinical Research	Clinical Pharmacokinetics Regulatory Affairs			

(UPESPAT) Test Details

Name of Program	Name of Test	Mode of Test	Test Dates	Duration	Last Date to Apply
B. Pharmacy	UPESPAT	Online	28 th April to 30 th April 2023	120 Minutes	25 th April'2023

Scheme of Test- Online 2 Hours	
Sections	No. of Questions
Mathematics / Biology	35
Physics	35
Chemistry	35
English Language Comprehension	20
Total No. of Questions	125

Non-Exam Pathway

ELIGIBILITY CRITERIA
<p>JEE, NEET & Board Merit</p> <p>(1) Minimum 50% marks at Higher & Senior Secondary level (10th & 12th) And minimum 50% aggregate in PCM/B (Physics, Chemistry, Mathematics and Biology) at Senior Secondary level (12th class).</p> <p style="text-align: center;">&</p> <p>(1) NEET cut-off Rank to be announced (on UPES website) after the declaration of NEET 2023 results) / JEE Main cut-off Rank to be announced (on UPES website) after the declaration of JEE Main 2023 results)</p> <p style="text-align: center;">Or</p> <p>(2) Minimum 75% Marks at Higher & Senior Secondary Level and Minimum 75% aggregate in PCM/B (Physics, Chemistry and Math's / Biology) at Senior Secondary Level</p>

School of Modern Media

Core Program	Specialization	Eligibility Criteria	Selection Criteria	Duration
BA (Journalism and Mass Communication) (Digital)	Social Media and Search Engine Optimization	50% 10th & 12th Any Stream	Personal Interview	3 Years
	Data, Analytics, Visualization			
	Media Management, Public Policy and Strategic Communications			
	Digital Publishing/Website Management			
BA Digital and Mass Media- (Broadcasting)	Mobile Journalism (Mojo): Digital Video Production and Monetisation			
	Digital Audio Broadcasting: Radio Production, Podcasts and Distribution			
	Digital Studio Management: Live Broadcasting and Floor Production			
BBA (Events, Public Relations and Corporate Communications)	Media Management, Marketing Campaigns and Strategic Communications			
	Social Media, Marketing and Analytics			
BBA Integrated Communication Management	Digital Branding & Management			
	Communication Management			
	Media Analytics & Strategy			
B.Sc. Meta Gaming & Virtual Production	Meta Gaming			
	Virtual Production			
BBA Media & Entertainment Management	Media Saled & Brand Management			
	Media Product Management			
	Media Analytics & Strategy			

Minor Specialization to be offer in BA/BBA:

- Social Media
 - Media Management, Public Policy and Strategic Communications
 - Search Engine Optimization
 - Digital Content Creation: Videos
 - Digital Marketing
 - Digital Publishing/Website Management
 - Digital Content Creation: Audio/Podcasts
- I. Indicative Minors available to students from other Schools outside of their area of specialization
- Data Science
 - Start Your Startup
 - Environment Science
 - Privacy and Security
 - School for Life exploratory courses
 - Artificial Intelligence
 - Public Health
 - Business Management
 - Internet of Things

Note: The admission will be finalized only when the student has met the norms of eligibility criteria. The onus of meeting the criteria is the sole responsibility of the student. The admission of a student will stand cancelled at any point of time during the time of registration with the University if the student is found not meeting the admission criteria and where the student has not submitted the relevant documents.

Note: To Book a Personal Interview visit admission alert section of UPES website: www.upes.ac.in

School of Liberal Studies (New School)

Core Program	Specialization	Eligibility Criteria	Selection Criteria	Duration
B.Sc. Liberal Studies	Economics with Data Science	50% in 10th & 12th A. Math/Eco/ Pol.Sc. in 12th will be preferred. B. Non-Mathematics background students will undergo Remedial Mathematics module in Semester 1.	Aptitude Test// Valid JEE Score/ CUET	3 years
	Psychology & Behaviour			
	History & Politics			
B.A. Liberal Studies	Literature	50% in 10th & 12th Any Stream	Aptitude Test / (*Valid JEE scores for candidates with PCM background)/ CUET	

Core Program	Specialization	Eligibility Criteria	Selection Criteria	Duration
BA / B.Sc. Liberal Studies. Dual Specialisation	Literature	50% in 10th & 12th Any Stream For B,Sc Liberal Studies A. Math/Eco/ Pol.Sc. in 12th will be preferred. B. Non-Mathematics background students will undergo Remedial Mathematics module in Semester 1.	Aptitude Test// Valid JEE Score/ CUET	4 years
	Sociology			
	Economics with Data Science			
	Applied Mathematics.			
	Applied Statistics			
	Psychology & Behaviour			
	History			
Political Science				

SchemeTest Details

Name of Test	Mode of Test	Test Dates	Last Date to Apply	Duration of Test
School of Liberal Studies Entrance Test	Online	TBA	TBA	1 Hour (60 Minutes)

Scheme of Test**

SOLS Entrance Exam Scheme of Test	
Sections	No. of Questions
Quantitative: Data Interpretation and Data Sufficiency	40
Analytical and Logical Reasoning	40
General English: Reading Comprehension, Verbal Reasoning, Verbal Ability	20
Total No. of Questions	100

Post Graduate Programs (After Graduation)

School of Business

Core Program	Specialization	Eligibility Criteria	Selection Criteria	Duration
MBA	Marketing Management	Minimum 50% marks in Class X, XII and Graduation. Graduation From a recognized University in any stream	UPESMET / National Level Exams/ CUET followed by Personal Interview	2 Years
	Finance Management			
	Human Resource			
	Operations Management			
MBA (Digital Business)	Web Design and Development			
	Search Engine Optimization			
MBA (Business Analytics in collaboration with KPMG)	Energy Analytics			
	Data Mining			
MBA (Oil and Gas Management)	Petroleum Marketing & Business Development			
	Natural Gas Business			
MBA (Power Management)	Power Business & Regulations			
	Green Energy and Transition to Sustainability			
MBA (International Business)	International Business Law and Negotiation			
	Cross Culture Management			
MBA (Logistics and Supply Chain Management)	Logistics Planning / Supply Chain			
	Business Process in Supply Chain			
MBA (Aviation Management)	Airline Service Operations			
	Aviation Enterprise Management			
MBA (Entrepreneurship & Family Business)	Incubator & Accelerator			
	Family Business			
MBA in Metaverse & Web 3.0	Metaverse			
	Web3.0			
MBA (Strategy & Consulting in collaboration with KPMG)	Corporate Strategy & Innovation Management			

Minor Specialization to be offer in MBA: Artificial Intelligence, Digital Marketing, Digital Transformation, Start your Start-up,Business Analytics, International Business, Operations / Project Management, Financial Analysis and Servicesand Family Business & Entrepreneurship.

Global Programs

UPES Program	Partner Overseas University	Eligibility for UPES	Selection Criteria for UPES	Partner University Programs	Eligibility for Overseas University	English Requirement
MBA Global 1+1; 1 year in UPES Campus and 1 year in Overseas University	University of Canada West	Minimum 50% marks in Class X, XII and Graduation. Graduation From a recognized University in any stream	PI Round followed by SOP (Statement of Purpose)	Master's in Business Administration	TBA	<ul style="list-style-type: none"> • IELTS 6.5 (with a minimum of 5.5 in each component) OR • 70/100 or 80% for any non-standard scores (out of 75 or 200) in English in Higher Secondary Certificate (Standard XII grade) awarded by CBSE, ISC and select State Boards (Maharashtra, Tamil Nadu, West Bengal, Andhra Pradesh, Karnataka, Kerala)
MBA Global 1+1; 1 year in UPES Campus and 1 year in Overseas University	Virginia Commonwealth University	Minimum 50% marks in Class X, XII and Graduation. Graduation From a recognized University in any stream	PI Round followed by SOP (Statement of Purpose)	MS FinanceMS Marketing ManagementMS Information SystemMS Decision AnalyticsMS Logistics and Supply Chain Management	An average grade of ["B"] or above for all courses taken at UPES or strong candidature for recommendation from Dean is required for students to be eligible to enter the graduate degree program at VCU/ SOP (Statement of Purpose) & PI Round.	<ul style="list-style-type: none"> • IELTS 6.5 (with a minimum of 5.5 in each component) OR • 70/100 or 80% for any non-standard scores (out of 75 or 200) in English in Higher Secondary Certificate (Standard XII grade) awarded by CBSE, ISC and select State Boards (Maharashtra, Tamil Nadu, West Bengal, Andhra Pradesh, Karnataka, Kerala)
MBA Global 1+1; 1 year in UPES Campus and 1 year in Overseas University	University of Sunderland	Minimum 50% marks in Class X, XII and Graduation. Graduation From a recognized University in any stream	PI Round followed by SOP (Statement of Purpose)	Top-up MBA	TBA	TBA

UPES Program	Partner Overseas University	Eligibility for UPES	Selection Criteria for UPES	Partner University Programs	Eligibility for Overseas University	English Requirement
MBA Global 1+1; 1 year in UPES Campus and 1 year in Overseas University	GISMA Business School	Minimum 50% marks in Class X, XII and Graduation. Graduation From a recognized University in any stream	PI Round followed by SOP (Statement of Purpose)	MSc Data Science, AI, and Digital Business MSc International Business Management MSc Leadership for Digital Transformation	TBA	<ul style="list-style-type: none"> • IELTS 6.5 (with a minimum of 5.5 in each component) OR • 70/100 or 80% for any non-standard scores (out of 75 or 200) in English in Higher Secondary Certificate (Standard XII grade) awarded by CBSE, ISC and select State Boards (Maharashtra, Tamil Nadu, West Bengal, Andhra Pradesh, Karnataka, Kerala)

UPESMET

MANAGEMENT ENTRANCE TEST

MBA Online Test UPESMET Test Date

Name of Program	Date of Test	Test Window	Duration
MBA (All Streams)	27 th Jan to 29 th Jan'2023	10:00 am – 02:00 pm	2 Hours

Note: **Last date: 24th January 2023** to receive the filled application (Online/Offline).

UPES reserves the right to conduct further online /paper pencil mode exams for admission to various MBA programs in addition to the date already announced

UPESMET Scheme of Test: Online / Centre Based Test

Sections	No. of Questions
General English: Reading Comprehension, Verbal Reasoning, Verbal Ability	35
Quantitative: Data Interpretation and Data Sufficiency	35
General Awareness: General Knowledge, Current Affairs, Business Scenario	35
Analytical and Logical Reasoning	35
Total No. of Questions	140

Non-Examination Pathway

MBA Admissions through National Level Tests**

Students having minimum eligible MAT /CMAT 2023 score of 70 Percentile will be exempted from UPES Management Entrance Test and will only be called for Group Discussion and Interview if qualified. Valid 50 percentile and above score of **CAT 2022/ XAT 2023** A score of minimum 400 or above for GMAT, a score of 120 and above in **NMAT 2022 / 23** scores will also be accepted.

***Upto 30% seats shall be filled through National Level Tests category (CAT/MAT/XAT/NMAT). In case candidates for such seats are not available, UPES has the right to fill these seats through MBA (UPESMET*

School of Engineering

Core Program	Eligibility Criteria	Selection Criteria	Duration
M.Tech. Computational Fluid Dynamics (Integrated with optional Ph.D.)	1. Minimum 60% marks at Higher and Senior Secondary level (10th and 12th). 2. B. Tech /BE in Aerospace/ Aeronautical/ Mechanical/ Civil/ Chemical Eng. with minimum 60% marks or equivalent.	Personal Interview	2 Years
M.Tech. Chemical Engineering (Integrated with optional Ph.D.)	1. Minimum 60% marks at Higher and Senior Secondary level (10th and 12th). 2. B. Tech/BE in Chemical Engineering/ Chemical Technology/Petro Chemical Engineering/ Petroleum Engineering, with minimum 60% Marks or equivalent		
M.Tech Health, Safety and Environment (Integrated with optional Ph.D.)	1. Minimum 60% marks at Higher and Senior Secondary level (10th and 12th). 2. B. Tech / BE in Chemical/ Mechanical/ Electrical/ Civil/ Industrial Safety/ Petroleum Engineering/ Geo-Science Engineering/ Fire Safety Engineering/ Electronics/ Geo Informatics with minimum 60% Marks or equivalent		
M.Tech Robotics Engineering (Integrated with optional Ph.D.)	1. Minimum 60% marks at Higher and Senior Secondary level (10th and 12th). 2. B. Tech/BE in Civil Engineering with minimum 60% marks or equivalent.		
M.Tech Sustainability Engineering (Integrated with optional Ph.D.)	1. Minimum 60% marks at Higher and Senior Secondary level (10th and 12th). 2. B. Tech /BE in Electronics /Mechanical /Electrical /(Hons.) Computer Science and Engineering / Instrumentation and Control Engineering/ EEE with minimum 60% marks or equivalent.		
M.Tech Petroleum Engineering (Integrated with optional Ph.D.)	1. Minimum 60% marks at Higher and Senior Secondary level (10th and 12th). 2. B. Tech/ BE in Petroleum/ Geo Science/ Gas Engineering/Petrochemical Refining/Petrochemical Engineering/ Mechanical/ Chemical or M.Sc. in Geology with minimum 60% marks. Or equivalent.	Personal Interview	2 Years
M.Tech Renewable Energy (Integrated with optional Ph.D.)	1. Minimum 60% marks at Higher and Senior Secondary level (10th and 12th). 2. B. Tech / BE in Electrical / Electronics / EEE / Mechanical / Chemical / Instrumentation and Control Engineering with minimum 60% marks. Or equivalent.		
M.Tech in Construction Technology & Management.	1. Minimum 60% marks at Higher and Senior Secondary level (10th and 12th).		
M.Tech E-Mobility	2. B. Tech/B.E. in any discipline with minimum 60% marks. GATE/NET qualification will be preferred.		

Core Program	Specialization	Eligibility Criteria	Selection Criteria	Duration
M.Sc. Chemistry (Integrated with optional Ph.D.)	Organic Chemistry	50% in 10th and 12th (PCM/B) and 50% in graduation in relevant subject	Personal Interview	2 Years
	Polymer Science			
	Instrumental Chemical Analysis			
M.Sc. Physics (Integrated with optional Ph.D.)	Material Science & Nano Technology			
	Astronomy and Astrophysics			
M.Sc. Mathematics (Integrated with optional Ph.D.)	Applied Mathematics			
	Pure Mathematics			
M. Sc. Petroleum Geosciences (Integrated with optional Ph.D.)	NA			

School of Computer Science

Core Program	Specialization	Eligibility Criteria	Selection Criteria	Duration
Master of Computer Application (MCA)	Artificial Intelligence and Machine Learning	Minimum 50% in 10th & 12th & 50% aggregate marks in BCA or B.Sc. (Computer Science) or B.Sc. (Information Technology) or any Graduation with Computer Science / IT as a subject for three years OR with (Mathematics or Statistics or Business Math's or Business Statistics or QT as one of the subjects at Graduation or 10+2 level) or equivalent.	Personal Interview	2 Years
	Cyber Security and Forensics			
	Internet of Things			
M.Tech.(Computer Science and Engineering)	Artificial Intelligence	1. Minimum 60% marks at Higher and Senior Secondary level (X and XII). 2. B. Tech/ BE (IT/(Hons.) Computer Science and Engineering), MCA, M.Sc. (Physics/Math's/Statistics, with minimum 60% marks. Or Equivalent.	Screening of Application and Personal Interview	2 Years
	Cyber Security and Forensics			
M.Tech.	By Research			

Fellowship for M. Tech Students

1. GATE SCHOLARSHIP: *

Students admitted to M. Tech program in the academic session 2023-24 with valid GATE score 70 percentile and above will be considered for scholarship @ Rs. 12,400/- per month during their period of registration with the University.

2. RESEARCH GRANT: **

All Students will also be eligible to avail a grant up to a sum of Rs. 50,000/- towards outcome-based research as per rules and regulations framed for the purpose by the University.

Eligibility Criteria for Fellowship for M.Tech Students

- Minimum SGPA / CGPA 8.5 in first Semester and subsequent semesters/ year.
- Passed every semester in first attempt without any supplementary or improvement exam.
- Minimum of 75% attendance in the entire semester.
- No disciplinary action initiated/ awarded against the student.
- Exemplary behavior and compliance with all other norms as prescribed by the University.
- Such students must not be getting any kind of financial assistance / support e.g., fellowship/scholarship/fee waiver etc. From any other source public or private.

School of Design

Core Program	Specialization	Eligibility Criteria	Selection Criteria	Duration
M.Des	Product Design	1. Minimum 50% marks at Higher and Senior Secondary Level (X & XII). 2. Minimum 50% marks in Bachelor's Degree in Design/Engineering/Architecture/ Interior Design: 10+2+4 years (minimum four-year bachelor's course) OR 2 years M.Sc./MTech in Computer Science and Engineering. IT Subjects / Domains (Only for Interaction Design) or equivalent.	National Level / UPESDAT/CUET followed by Portfolio Presentation & Interview	2 Years
	Transportation and Mobility Design			
	Interaction Design			
	Fashion Design			
	Graphic Design			

Note: - Candidates having valid CEED-2023 score will be exempted from UPES – DAT Online/Offline Test.

****UPES - DAT Test Details**

Name of Program	Name of Test	Mode of Test	Test Dates	Duration	Last Date to Apply
M. Des	UPES-DAT	Online	8 th & 9 th April'2023	1 Hour.	6 th April'2023

Date of interview and portfolio presentation will be announced on UPES website.

Fellowship in M. Des Program

Teaching Assistance ship of upto Rs. 3000/- is available for students pursuing M. Des Program.

Eligibility Criteria for Fellowship for M.Des Students

- Minimum SGPA / CGPA 8.5 in first Semester and subsequent semesters/ year.
- Passed every semester in first attempt without any supplementary or improvement exam.
- Minimum of 75% attendance in the entire semester.
- No disciplinary action initiated/ awarded against the student.
- Exemplary behavior and compliance with all other norms as prescribed by the University.
- Such students must not be getting any kind of financial assistance / support e.g., fellowship/scholarship/fee waiver etc. from any other source public or private.

UPESDAT (M.Des) test Syllabus. Test Duration – 1 hr.

UPESDAT (M.Des) Scheme of Test- Online (1 Hour)	
Sections	No. of Questions
Quantitative	10
Visual Analogy	15
Design Awareness	15
Total No. of Questions	40

Important Instruction for PG Students:

- For all MBA/ M. Tech/ M. Des. / MA & M.Sc. programs, candidates appearing in final year qualifying examination are also eligible to apply, provided they submit the proof of their eligibility latest by October 30, 2023. Admission of students failing to submit the proof of their eligibility by October 30, 2023, even because non-declaration of results by their respective Universities will automatically stands cancelled and UGC policy will be applicable for fee refund.
- Candidates placed in compartment are not eligible for admission to any program of study in the University in post-graduation.
- For all M. Tech. programs, candidates with valid and qualified GATE score will be preferred and will be offered teaching and research assistantship while pursuing the program as per also University's requirements and discretion.
- Admissions will be purely based on merit and candidates are strongly advised against canvassing and/or extraneous pressure on the selection process. Any candidate found guilty in above activities; his/her candidature is liable for immediate disqualification.
- The University of Petroleum and Energy Studies reserves the right to cancel any advertised course due to insufficient enrollments or for any other reason beyond its control. In such an eventuality, full fee shall be refunded to the student.
- For MTech admissions Candidates must have 60% marks in B.Sc. & M.Sc.

Note: The admission will be finalized only when the student has met the norms of eligibility criteria. The onus of meeting the criteria is the sole responsibility of the student. The admission of a student will stand cancelled at any point of time during the time of registration with the University if the student is found not meeting the admission criteria and where the student has not submitted the relevant documents.

School of Law

Program approved by The Bar Council of India.

Core Program	Eligibility Criteria	Selection Criteria	Duration
LL.B 3 Years	Minimum 50% Marks at Higher and Senior Secondary level (X, XII) and Graduation in any stream.	Personal Interview	3 Years

Core Program	Specialization	Eligibility Criteria	Selection Criteria	Duration
LL.M.	Environmental & Energy Law	Minimum 50% marks at Higher and Senior Secondary level (X and XII) and Minimum 50% marks in Graduation with LLB Degree. Or equivalent	ULSAT-LLM / CLAT-PG/CUET	1 Year
	Intellectual Property Rights			
	Corporate & Commercial Law			
	Cyber Securities & Digital Law			
	Alternate Dispute Resolution			

Note: # approval from the Bar Council of India is not applicable.

***ULSAT-LLM Test Details**

Name of Program	Name of Test	Mode of Test	Test Dates	Last Date to Apply	Duration of Test
LLM	ULSAT-LLM	Online	TBA	TBA	2 Hours

ULSAT -LLM Scheme of Test- Online (2 Hours)	
Sections	No. of Questions
Constitutional Law	50
Jurisprudence	50
Other Law Subjects	50
Total	150

The University reserves the right to make changes in curricula, degree requirements, course offerings, student intake and academic regulations or change of location at any time without assigning reason or prior notice. The said change may apply not only to prospective students but also to those who are already enrolled with the University. University reserves to itself the right to offer any or all of the program electives and or open electives/specialization electives. Electives thus offered may be based on the number of students who opt for such electives and will be offered at the sole discretion of the University

School of Health Sciences & Technology

Core Program	Specialization	Eligibility Criteria	Selection Criteria	Duration
M.Sc. (Nutrition and Dietetics)	Dietetics and Holistic wellness	Min. 50% marks in X, XII, and graduation in B.Sc. With Biology/Biotechnology/B.Sc./Pharma / BPT/ B.Sc. Food Science Tech./ B.Sc. Microbiology/ B.Sc. Nursing / BMIT/B.Sc. B.Sc. Environmental Sciences/ B.Sc. Dairy Sciences/ Biochemistry/ B.Sc. Chemistry/ B.Sc. Zoology/B.Sc. Food, Nutrition and Dietetics/home science or any other equivalent course	Personal Interview	2 Years
	Nutraceutical and Nutritional policy			
M.Sc. (Microbiology)	Food and environmental Microbiology	X and XII With 50% and B.Sc. with Biology/Biotechnology/B.Sc. /B. Pharma / BPT/ B.Sc. Food Science Tech./ B.Sc. Microbiology/ B.Sc. Nursing / BMIT/B.Sc. Biochemistry/ B.Sc. Chemistry/B.Sc. Zoology/ B.Sc. Environmental Science/ B.Sc. Dairy Science/ B.Sc. Food Nutrition & Dietetics or any other equivalent course with 50%.		
	Medical and pharmaceutical Microbiology			

School of Modern Media

Core Program	Eligibility Criteria	Selection Criteria	Duration
MA (Journalism and Mass Communication) (Digital)	50% in X, XII and Graduation in any stream	Personal Interview	2 Years
MA (Digital and Mass Media) (Broadcasting)			
MBA in Media and Entertainment Management			

Note: For the programs where test is not applicable, to Book a Personal Interview visit admission alert section of UPES website: www.upes.ac.in

Fee Structure Normal Program:

School of Business Studies

	Sem 1	Sem 2	Sem 3	Sem 4	Sem 5	Sem 6	Sem 7	Sem 8
BBA								
Tuition Fee	119000.00	119000.00	126000.00	126000.00	133600.00	133600.00		
Academic Service Fee	39400.00	39400.00	42000.00	42000.00	45000.00	45000.00		
Total Fee	158400.00	158400.00	168000.00	168000.00	178600.00	178600.00		
B.Com (Hons.)								
Tuition Fee	58000.00	58000.00	61500.00	61500.00	65000.00	65000.00		
Academic Service Fee	19000.00	19000.00	20000.00	20000.00	21800.00	21800.00		
Total Fee	77000.00	77000.00	81500.00	81500.00	86800.00	86800.00		
MBA								
Tuition Fee	286200.00	286200.00	303400.00	303400.00				
Academic Service Fee	95400.00	95400.00	101000.00	101000.00				
Total Fee	381600.00	381600.00	404400.00	404400.00				
MBA (KPMG)								
Tuition Fee	319300.00	319300.00	338000.00	338000.00				
Academic Service Fee	106000.00	106000.00	112400.00	112400.00				
Total Fee	425300.00	425300.00	450400.00	450400.00				
BBA+ MBA (Integrated)								
Tuition Fee	118000.00	118000.00	126000.00	126000.00	135500.00	135500.00	356300.00	356300.00
Academic Service Fee	39000.00	39000.00	42000.00	42000.00	45000.00	45000.00	120000.00	120000.00
Total Fee	157000.00	157000.00	168000.00	168000.00	180500.00	180500.00	476300.00	476300.00
Integrated B.Com (Hons) - (MBA)								
Tuition Fee	55000.00	55000.00	60000.00	60000.00	64000.00	64000.00	362000.00	362000.00
Academic Service Fee	18000.00	18000.00	20000.00	20000.00	22000.00	22000.00	122000.00	122000.00
Total Fee	73000.00	73000.00	80000.00	80000.00	86000.00	86000.00	484000.00	484000.00

**In addition, IATA (International Air Transport Association) course fee (approx. Rs. 40000/- or as applicable) is payable at the time of registration). Qualifying IATA Certification Program is mandatory for award of BBA (Aviation Management) degree. Also, it is mandatory for these students to have a valid Passport. Students not having a Passport can apply and must submit a copy of the passport to the office by 31st Oct 2023.*

School of Engineering and School of Computer Science

	Sem 1	Sem 2	Sem 3	Sem 4	Sem 5	Sem 6	Sem 7	Sem 8
B.Tech (Stream-I)* B.Tech Applied Petroleum Engineering with specialization In Upstream, B.Tech Applied Petroleum Engineering with specialization In Gas Stream, B.Tech Chemical Engineering with specialization In Refining & Petrochemicals								
Tuition Fee	123000.00	123000.00	132000.00	132000.00	142000.00	142000.00	152000.00	152000.00
Academic Service Fee	82000.00	82000.00	88000.00	88000.00	95000.00	95000.00	102000.00	102000.00
Total Fee	205000.00	205000.00	220000.00	220000.00	237000.00	237000.00	254000.00	254000.00
B Tech (Stream-II) CS								
Tuition Fee	130700.00	130700.00	138500.00	138500.00	146800.00	146800.00	155600.00	155600.00
Academic Service Fee	87100.00	87100.00	92300.00	92300.00	97800.00	97800.00	103700.00	103700.00
Total Fee	217800.00	217800.00	230800.00	230800.00	244600.00	244600.00	259300.00	259300.00
B.Tech (Stream-II) Non-CS								
Tuition Fee	106000.00	106000.00	114000.00	114000.00	122000.00	122000.00	131000.00	131000.00
Academic Service Fee	70000.00	70000.00	75000.00	75000.00	81000.00	81000.00	87000.00	87000.00
Total Fee	176000.00	176000.00	189000.00	189000.00	203000.00	203000.00	218000.00	218000.00
BCA								
Tuition Fee	60700.00	60700.00	64300.00	64300.00	68200.00	68200.00		
Academic Service Fee	20600.00	20600.00	21800.00	21800.00	23100.00	23100.00		
Total Fee	81300.00	81300.00	86100.00	86100.00	91300.00	91300.00		
B.Sc. Physics/Mathematics/Chemistry B.Sc. (Hons) Geology								
Tuition Fee	58000.00	58000.00	61200.00	61200.00	65000.00	65000.00		
Academic Service Fee	19000.00	19000.00	20000.00	20000.00	21000.00	21000.00		
Total Fee	77000.00	77000.00	81200.00	81200.00	86000.00	86000.00		

	Sem 1	Sem 2	Sem 3	Sem 4	Sem 5	Sem 6	Sem 7	Sem 8
M.Sc. Physics/ Mathematics/ Chemistry/ Petroleum Geosciences								
Tuition Fee	76500.00	76500.00	81000.00	81000.00				
Academic Service Fee	25500.00	25500.00	27000.00	27000.00				
Total Fee	102000.00	102000.00	108000.00	108000.00				
MCA								
Tuition Fee	82600.00	82600.00	87600.00	87600.00				
Academic Service Fee	28300.00	28300.00	30000.00	30000.00				
Total Fee	110900.00	110900.00	117600.00	117600.00				
M.Tech Non-CS								
Tuition Fee	123000.00	123000.00	130600.00	130600.00				
Academic Service Fee	41000.00	41000.00	43500.00	43500.00				
Total Fee	164000.00	164000.00	174100.00	174100.00				
M.Tech (Health, Safety and Environment Engineering)								
M.Tech (Health, Safety and Environment Engineering with specialization in Disaster Management)								
Tuition Fee	126800.00	126800.00	134000.00	134000.00				
Academic Service Fee	42000.00	42000.00	44500.00	44500.00				
Total Fee	168800.00	168800.00	178500.00	178500.00				
M.Tech CSE by Research								
Tuition Fee	61700.00	61700.00	65400.00	65400.00				
Academic Service Fee	20900.00	20900.00	22000.00	22000.00				
Total Fee	82600.00	82600.00	87400.00	87400.00				
M.Tech CS								
Tuition Fee	125900.00	125900.00	133500.00	133500.00				
Academic Service Fee	42300.00	42300.00	44800.00	44800.00				
Total Fee	168200.00	168200.00	178300.00	178300.00				

School of Design

	Sem 1	Sem 2	Sem 3	Sem 4	Sem 5	Sem 6	Sem 7	Sem 8	Sem 9	Sem 10
B.Des										
Tuition Fee	140700.0 0	140700.0 0	149100. 00	149100. 00	158000. 00	158000. 00	167000. 00	167000. 00		
Academic Service Fee	92000.00	92000.00	97500.0 0	97500.0 0	103400. 00	103400. 00	110000. 00	110000. 00		
Total Fee	232700.0 0	232700.0 0	246600. 00	246600. 00	261400. 00	261400. 00	277000. 00	277000. 00		
M.Des										
Tuition Fee	227000.0 0	227000.0 0	243000. 00	243000. 00						
Academic Service Fee	75000.00	75000.00	81000.0 0	81000.0 0						
Total Fee	302000.0 0	302000.0 0	324000. 00	324000. 00						
B.Des + M.Des (Integrated)										
Tuition Fee	138000.0 0	138000.0 0	148000. 00	148000. 00	159000. 00	159000. 00	171000. 00	171000. 00	318000. 00	318000. 00
Academic Service Fee	90000.00	90000.00	96000.0 0	96000.0 0	104000. 00	104000. 00	111000. 00	111000. 00	107600. 00	107600. 00
Total Fee	228000.0 0	228000.0 0	244000. 00	244000. 00	263000. 00	263000. 00	282000. 00	282000. 00	425600. 00	425600. 00

School of Law

	Sem 1	Sem 2	Sem 3	Sem 4	Sem 5	Sem 6	Sem 7	Sem 8	Sem 9	Sem 10
BA LL.B (Hons.)-5 Years										
Tuition Fee	105000.00	105000.00	113300.00	113300.00	122000.00	122000.00	130800.00	130800.00	140100.00	140100.00
Academic Service Fee	70000.00	70000.00	75200.00	75200.00	81000.00	81000.00	88000.00	88000.00	93300.00	93300.00
Total Fee	175000.00	175000.00	188500.00	188500.00	203000.00	203000.00	218800.00	218800.00	233400.00	233400.00
BBA LL.B (Hons.),B.Com. LL.B (Hons.)-5 Years										
Tuition Fee	100000.00	100000.00	107000.00	107000.00	115000.00	115000.00	124000.00	124000.00	133000.00	133000.00
Academic Service Fee	67000.00	67000.00	72000.00	72000.00	77000.00	77000.00	83000.00	83000.00	90200.00	90200.00
Total Fee	167000.00	167000.00	179000.00	179000.00	192000.00	192000.00	207000.00	207000.00	223200.00	223200.00
LLM										
Tuition Fee	97000.00	97000.00								
Academic Service Fee	32200.00	32200.00								
Total Fee	129200.00	129200.00								
LLB-3 Years										
Tuition Fee	142000.00	142000.00	151000.00	151000.00	160000.00	160000.00				
Academic Service Fee	48000.00	48000.00	51000.00	51000.00	54000.00	54000.00				
Total Fee	190000.00	190000.00	202000.00	202000.00	214000.00	214000.00				

School of Health Sciences & Technology

	Sem 1	Sem 2	Sem 3	Sem 4	Sem 5	Sem 6	Sem 7	Sem 8
B.Pharmacy								
Tuition Fee	61900.00	61900.00	65600.00	65600.00	69500.00	69500.00	73800.00	73800.00
Academic Service Fee	41300.00	41300.00	43800.00	43800.00	46400.00	46400.00	49200.00	49200.00
Total Fee	103200.00	103200.00	109400.00	109400.00	115900.00	115900.00	123000.00	123000.00
B.Sc. Food, Nutrition & Dietetics/ Clinical Research/ Microbiology								
Tuition Fee	58000.00	58000.00	61200.00	61200.00	65000.00	65000.00		
Academic Service Fee	19000.00	19000.00	20000.00	20000.00	21000.00	21000.00		
Total Fee	77000.00	77000.00	81200.00	81200.00	86000.00	86000.00		
B. Tech Food Technology/ Biotechnology/ Biomedical Engineering								
Tuition Fee	116100.00	116100.00	123100.00	123100.00	130500.00	130500.00	138200.00	138200.00
Academic Service Fee	76700.00	76700.00	81300.00	81300.00	86200.00	86200.00	91400.00	91400.00
Total Fee	192800.00	192800.00	204400.00	204400.00	216700.00	216700.00	229600.00	229600.00
M.Sc. Nutrition & Dietetics								
Tuition Fee	73000.00	73000.00	77000.00	77000.00				
Academic Service Fee	24300.00	24300.00	26200.00	26200.00				
Total Fee	97300.00	97300.00	103200.00	103200.00				
M.Sc. Microbiology								
Tuition Fee	62000.00	62000.00	66000.00	66000.00				
Academic Service Fee	20000.00	20000.00	21000.00	21000.00				
Total Fee	82000.00	82000.00	87000.00	87000.00				
Integrated (B. Sc.) - (M. Sc.) Nutrition and Dietetics/ Clinical Research								
Tuition Fee	53000.00	53000.00	57000.00	57000.00	61000.00	61000.00	89000.00	89000.00
Academic Service Fee	18000.00	18000.00	20000.00	19760.00	22000.00	22000.00	30600.00	30600.00
Total Fee	71000.00	71000.00	77000.00	76760.00	83000.00	83000.00	119600.00	119600.00
Integrated (B. Sc.) - (M. Sc.) Microbiology								
Tuition Fee	53000.00	53000.00	57000.00	57000.00	61000.00	61000.00	76000.00	76000.00
Academic Service Fee	18000.00	18000.00	20000.00	19760.00	22000.00	22000.00	26000.00	26000.00
Total Fee	71000.00	71000.00	77000.00	76760.00	83000.00	83000.00	102000.00	102000.00

School of Liberal Studies

	Sem 1	Sem 2	Sem 3	Sem 4	Sem 5	Sem 6	Sem 7	Sem 8
B.Sc. Economics & Data Science/ B.Sc. Psychology & Behaviour								
Tuition Fee	196000.00	196000.00	207400.00	207400.00	220000.00	220000.00		
Academic Service Fee	65000.00	65000.00	68800.00	68800.00	73000.00	73000.00		
Total Fee	261000.00	261000.00	276200.00	276200.00	293000.00	293000.00		
B.A. Literature								
Tuition Fee	196000.00	196000.00	207400.00	207400.00	220000.00	220000.00		
Academic Service Fee	65000.00	65000.00	68800.00	68800.00	73000.00	73000.00		
Total Fee	261000.00	261000.00	276200.00	276200.00	293000.00	293000.00		

School of Modern Media

	Sem 1	Sem 2	Sem 3	Sem 4	Sem 5	Sem 6	Sem 7	Sem 8
BA (Journalism and Mass Communication) (Digital), BA (Digital and Mass Media) (Broadcasting)								
Tuition Fee	98500.00	98500.00	104410.00	104410.00	111000.00	111000.00		
Academic Service Fee	32800.00	32800.00	34800.00	34800.00	36700.00	36700.00		
Total Fee	131300.00	131300.00	139210.00	139210.00	147700.00	147700.00		
BBA Events, PR & Corporate Communications								
Tuition Fee	98500.00	98500.00	104000.00	104000.00	110000.00	110000.00		
Academic Service Fee	33000.00	33000.00	35000.00	35000.00	37700.00	37700.00		
Total Fee	131500.00	131500.00	139000.00	139000.00	147700.00	147700.00		
MA (Journalism and Mass Communication) (Digital), MA (Digital and Mass Media) (Broadcasting)								
Tuition Fee	97500.00	97500.00	103000.00	103000.00				
Academic Service Fee	32500.00	32500.00	34800.00	34800.00				
Total Fee	130000.00	130000.00	137800.00	137800.00				

Fee Structure Global Program:**School of Business (BBA):**

UPES Program	Partner Overseas University	Fee at UPES per year	Partner's Intl Fees - per year	Advantage going with UPES	Fees paid by UPES students per year	Fees paid by UPES students per year INR
BBA Global 2+1; 2 years in UPES Campus and 1 year in Overseas University	Nottingham Trent University	INR 298,000	£16,200	£2500 scholarship for UPES students	£13700	INR 13,91,646

****If student opt to go under the international credit Transfer Program, the rules and regulations including Fee shall be applicable as per the respective International University.**

School of Engineering:

UPES Program	Partner Overseas University	Fee at UPES per year	Partner's Intl Fees - per year	Advantage going with UPES	Fees paid by UPES students per year	Fees paid by UPES students per year INR
B.Tech (Chemical Engineering) 2 years in UPES / 2 years in University of Queensland	University of Queensland	Rs 410,000	AUD \$ 46,112	Scholarship 25%	AUD \$ 34584	INR 19, 80,279
B.Tech (Electrical Engineering) 2 years in UPES / 2 years in University of Queensland		Rs 352,000	AUD \$ 46,112	Scholarship 25%	AUD \$ 34584	INR 19, 80,279
B.Tech (Mechanical Engineering) 2 years in UPES / 2 years in University of Queensland		Rs 352,000	AUD \$ 46,112	Scholarship 25%	AUD \$ 34584	INR 19, 80,279
B.Tech (Applied Petroleum Engineering) 2 years in UPES / 2 years in University of New South Wales	University of New South Wales	Rs 410,000	AUD \$ 48,720	Exemption of application fee (AUD \$ 100) + merit Scholarships	AUD \$ 48,720	INR 27, 89,707.2

****If student opt to go under the international credit Transfer Program, the rules and regulations including Fee shall be applicable as per the respective International University.**

School of Computer Science

UPES Program	Partner Overseas University	Fee at UPES per year	Partner's Intl Fees - per year	Advantage going with UPES	Fees paid by UPES students per year	Fees paid by UPES students per year INR
B.Tech (Computer Science and Engineering) Global 2+2; 2 years in UPES campus and 2 years in overseas university	University of Queensland	Rs 410,000	AUD \$ 46,112	Scholarship 25%	AUD \$ 34584	INR 19, 80,279

****If student opt to go under the international credit Transfer Program, the rules and regulations including Fee shall be applicable as per the respective International University.**

School of Design:

UPES Program	Partner Overseas University	Fee at UPES per year	Partner's Intl Fees – per year	Advantage going with UPES	Fees paid by UPES students per year	Fees paid by UPES students per year INR
B.Des Communication and Media Design - Animation & VFX 2 years in UPES / 2 years in Nottingham Trent University	Nottingham Trent University	Rs 430,000	£16,200	£2500 scholarship for UPES students	£13700	INR 13,91,646
B.Des Communication and Media Design – Graphics 2 years in UPES / 2 years in Nottingham Trent University	Nottingham Trent University	Rs 430,000	£16,200	£2500 scholarship for UPES students	£13700	INR 13,91,646
B.Des Industrial and Product Design - 2 years in UPES / 2 years in Nottingham Trent University	Nottingham Trent University	Rs 430,000	£16,200	£2500 scholarship for UPES students	£13700	INR 13,91,646

****If student opt to go under the international credit Transfer Program, the rules and regulations including Fee shall be applicable as per the respective International University.**

School of Business (MBA)

UPES Program	Partner Overseas University	Fee at UPES per year	Partner's Intl Fees - per year	Advantage going with UPES	Fees paid by UPES students per year	Fees paid by UPES students per year INR
MBA Global 1+1; 1 year in UPES Campus and 1 year in Overseas University	University of Canada West	INR 736,000	App. CAD \$18420	TBA	TBA	TBA
MBA Global 1+1; 1 year in UPES Campus and 1 year in Overseas University	Virginia Commonwealth University		App. US \$14773	TBA	App. US \$14773	App. INR 11,07,975
MBA Global 1+1; 1 year in UPES Campus and 1 year in Overseas University	University of Sunderland		£7500	TBA	TBA	TBA
MBA Global 1+1; 1 year in UPES Campus and 1 year in Overseas University	GISMA Business School		TBA	TBA	TBA	TBA

****If student opt to go under the international credit Transfer Program, the rules and regulations including Fee shall be applicable as per the respective International University.**

Other Fees 2023

Training and Certification Fee: To give real life exposure to students and to make them industry ready professionals, shortduration industrial tours/training and/or online trainings shall be organized for all students of full-time programs,

The trainings may lead to certification in all programs Except for Engineering PG, Law PG and BA (Public Policy), B.Com / B.Sc. & Pharma students where it will be a credited course. A charge of Rs. 26,500/- (one time) is to be paid in 5thsemester incase of UG Programs and 2nd semester in case of PG student. In case travel of industrial tour by air is necessitated, additionalcharges, if any, would be intimated to the students concerned for payment prior to commencement of the tour. For BBA Students they must pay this amount along with 3rd Semester fee.

Personality Development Courses (PDC) Fee: To improve communication and soft skills and placement selection chances,it is mandatory for all the students (Except B. Com / B.Sc.) to attend the Personality Development Program organized by UPES. PDP fee of Rs.7500 /- for PG shall be payable at time of registration. PDP fee for UG programs is Rs.20,000/-, out of which half is payable at the time of admission and balance half in penultimate (second last) semester.

Refundable Security: Refundable (interest free) security amount of Rs.20, 000/- is also payable at the time of registration.

Levies and Taxes: In case any taxes/ levies on fee are charged by the Central/State/Local Authorities/Overseas Authorities from time to time, the same shall also be borne by the students.

Convocation Fee: Student will be charged Rs.1, 500 as Convocation fee to be paid in penultimate (2nd Last) semester. SinceLLM is one-year duration course, this fee is payable at the time of registration.

Alumni Fee: Rs. 1500/- will be payable at the time of registration.

Technology Fee: Rs. 3200/- will be charged per semester for the first year of the program for subsequent years the amount shall be communicated to students along with semester fees. It is mandatory for all students to bring their laptop as per the configuration mentioned in the admission offer letter OR on the UPES website.

Medical Insurance Fee: To cover medical expenses students are covered through annual Group Medical Health Insurance Policy. An amount of Rs.500/- shall be charged from student at the time of registration. For subsequent years the amount shallbe communicated to students along with semester fees.

I-CARD Fee: Rs 500/- to be paid for I-Card One Time, at the time of Registration.

Consumable Fee: To Cover the Material Cost incurred at Design LABS, B.Des Student is required to pay Rs 10,000/- Per year as a consumable fee.

Students of BBA Aviation Management will additionally have to pay one-timeapplicable IATA course fee (approx. Rs. 40,000/-) in addition to the semester fee during Registration in July 2023.

Fee Payment Schedule for those admitted in Academic Year 2023-24

1st Semester	2nd Semester	3rd Semester	4th Semester	5th Semester	6th Semester
At the time of admission	by 10th January, 2024	by 10th July, 2024	by 10th January, 2025	by 10th July, 2024	by 10th January, 2026
7th Semester	8th Semester	9th Semester	10th Semester	11th Semester	12th Semester
by 10th July, 2025	by 10th January, 2027	by 10th July, 2028	by 10th January, 2028	by 10th July, 2028	by 10th January, 2029

SCHOLARSHIPS

COMMON ELIGIBILITY CRITERIA:

1. Minimum of 75% attendance in all subjects / semester.
2. Qualified every semester in first attempt without any supplementary or improvement exam.
3. Exemplary behavior and compliance with all other norms as prescribed by the University.
4. Renewal of free ships will be based on the academic performance of the students.
5. It is the responsibility of the applicants to check their eligibility before submitting their applications. In case the applicant is found ineligible at any stage, his/her submission or scholarship will be disqualified.
6. The scholarships / free ships can be withdrawn if the student is found involved in any act of indiscipline (within or outside the campus), is not able to qualify his / her academic assessments or any other academic requirement as per the University Student Bulletin.

ACADEMIC SCHOLARSHIPS

Up to 100% merit scholarship, 50% reserved for girl students

1. Who will get Scholarship?

All students who have applied for admission for UPES courses and have taken UPES entrance examination shall be eligible for consideration for this scholarship. However, this Scholarship shall be awarded only to those students who has complied with below defined Scholarship Criteria for first semester and subsequent renewal, if applicable.

2. Scholarship Criteria

Scholarship will be awarded **upto** 10% Top performers of UPES Entrance Exam. UPES reserves the right to conduct multiple rounds of entrance examination and merit list of each round will be prepared separately. However, it is UPES sole discretion, to decide consideration of next in line of top 10 for said Scholarship, in case top performer does not accept the scholarship for any reason.

3. Total number of scholarships

Total number of scholarships available are up to 1900 (out of these 50% will be reserved for girls i.e., 950 scholarships and balance is for general category including boys and girls both).

4. Scholarship Benefits

Scholarship will be awarded in range from 20% to 100% on tuition fees of 1st semester only. Renewal of scholarships for rest of the semesters is at the sole discretion of UPES.

5. Scholarship Renewal Criteria

Continuation of Scholarship in the subsequent semesters will be as per the University policy which may differ year on year basis. However, it will be subject to meeting of minimum eligibility criteria as below:

- 1) Minimum SGPA/CGPA of 8.5 in each semester.
- 2) Passed every semester at first try without any supplementary or improvement exam.
- 3) Maintenance of 75% attendance in entire semester
- 4) No disciplinary action initiated/ awarded against the student
- 5) Exemplary behavior and compliance with all other norms as prescribed by the University from time to time
- 6) If student fails to score minimum of 8.5 SGPA in any semester, the scholarship will not be renewed
- 7) Scholarship will be awarded in form of Fee Concession; Fee Discount; Fee Waiver on tuition fees only. The decision of percentage of the Fee Concession; Fee Discount; Fee Waiver on Tuition fees shall be the sole discretion of UPES.
- 8) It is the responsibility of the applicants to check their eligibility before submitting their applications. In case the applicant is found non-eligible at any stage, his/her submission or scholarship will be disqualified.
- 9) Decision of the Scholarship Committee shall be final applicants and cannot be challenged.
- 10) The Result shall be communicated to all shortlisted applicant though Email/SMS.
- 11) UPES reserves the right to withdraw or amend any listed scholarship without prior notification and at any point in time at its sole discretion.
- 12) If scholarship selected student chooses to decline the course offer, said students' scholarship shall be void.
- 13) The Scholarship amount will be adjusted against student fees. Awarded scholarships can't be exchanged for cash/cheque or transferred to any other course or campus or academic year/semester etc.
- 14) Awarded scholarships can't be exchanged for cash or transferred to any other course or campus or academic year etc
- 15) Applicant/student shall not be eligible to apply for any future year/semester scholarship under this category, if in any semester applicant/student fails to comply with Renewal Criteria.
- 16) A student/applicant will be eligible for award of only one type / scheme of Scholarship in a given Academic semester/year.

Disclaimer:

1. *Notwithstanding anything under this Scholarship, UPES's Management has sole discretion to edit, modify, change, update, continue or abandon this Scholarship going forward at any given point in time, without any prior written intimation. Vice Chancellor will be the final deciding authority for all scholarship decisions.*
2. *There is no concept of automatic renewal for next semester. The Sponsorship Committee shall decide every semester on case-to-case basis.*
3. *Please note that this communication is without prejudice to any rights of UPES and this communication should not be considered as waiver of any rights of UPES in applicants' favour.*

ALUMNI SCHOLARSHIP**Eligibility Criteria:**

1. Applicable to all Alumni graduated from 2017 onwards. For any Alumni graduated before 2017, department of alumni relations will present the case to the scholarship committee for special approval.
2. Alumni have to meet the notified eligibility criteria for AY 2022-23 for the respective programs.

Admission Criteria:

1. Alumni have to directly apply online and have to email his/her academic details. along with application number.
2. Alumni have to go through the admission process of the applied program as per the notified selection process for AY 2022-23.
3. Alumni will have to clear the selection process.

Offered Scholarship:

1. Applicable on only 35% tuition fee waiver for the full duration of the program. Rest all fee components to be charged as per the notification of AY 2022-23.
2. No other scholarship will be offered or clubbed with this scholarship.
3. No Alumni fee to be charged.
4. Renewal of the scholarship for the subsequent year will be only based on attaining minimum 8 SGPA /CGPA with no back log and no disciplinary cases registered or reported against the student.
5. In case of refund applied after admissions – refund policy will be applicable for AY 2022-23.

33% fee concession for Bonafide Uttarakhand students*

In case you are an Uttarakhand Bonafide resident, you are eligible for 33% concession on tuition fee subject to fulfilment of the following conditions and submission of supporting documents:

- 'Sthai Niwas Praman Patra' certificate, along with the admission form.
- Income certificate proving that your gross family income is not more than Rs.12 lakh per annum, along with a copy of last income tax return filed

FREE SHIPS

With the objective of access of quality education to all UPES is providing scholarship to the student who come from the economically weaker section but with high aspiration, commitment and caliber.

Terms and Conditions/Eligibility Criteria-

- Total number of 50 seats only for regular program be on the merit basis.
- Upper age limit for UG and PG programs- 20 and 25 years respectively (On the date of Registration).
- Minimum academic eligibility for the respective program at the time of admission should be met, as mentioned in the Admission prospectus.
- EWS certificate to be submitted which is issued by District Magistrate (DM) /Additional District Magistrate (ADM) / Collector/ Deputy Commissioner/ Additional Deputy Commissioner/ First Class Stipendiary/ Magistrate/ Sub-Divisional Magistrate / Executive Magistrate/ Taluka Magistrate/ Extra Assistant Commissioner.
- As per JEE notification EWS category income to be upto Rs.8 lakhs per annum.
- Renewal of free ships will be based on :-
 - 6.0 SGPA / CGPA in last exam passed
 - No disciplinary case registered or reported

SPORTS SCHOLARSHIP

With the objective of developing a sports culture within the University, UPES introduces a new scheme of providing scholarships for talented sports person.

New and Existing Students

Scholarship/ Free ships	Level of Representation	Achievements	Organizing Body	Remarks
100%	International	Medal holders (Gold/Silver/Bronze) at the International Level (Representing the country)	International Olympic Committee / Commonwealth	100% free ship on complete tuition fees and hostel
75%	International	Participating at the International Level	International Olympic Committee / Commonwealth	75% on Tuition fees
50%	National	Medal holders (Gold/Silver/Bronze in team game and fourth place in individual sport)	National association / Federations / AIU / IOA / School Games federation of India	50% on Tuition fees
35%	National	Participation at the National Level	National association / Federations / AIU / IOA / School Games federation of India	35% on Tuition fees

SEATS

S.No.	Sport/ Game	Number of seats under Scholarship scheme
1	Football	6
2	Cricket	8
3	Basketball	5
4	Volleyball	5
5	Table Tennis	5
6	Badminton	5
7	Shooting	5
8	Chess	5
9	Athletics	6

Terms & Conditions / Eligibility New Enrollments

- Scholarship will be awarded as per the seats mentioned above against each game /sport. These seats can be transferred to other games if required after approval of Vice Chancellor / Registrar
- Minimum academic eligibility for the respective program at the time of admission should be met, as mentioned in the admission prospectus.
- The scholarship will be applicable only if the student continues the sport as a part of the UPES team.
- The University would verify the documents submitted by the student and conduct personal interview with the expert panel.
- The participation/achievement at State/National/International level should not be more than two years from the date of registration
- The candidate seeking admission under any of the above categories of sports shall be required to produce the relevant documents of proof of his/her participation and Medal Won. Scholarship Committee will take the final decision regarding Scholarship.
- The scholarship under this category shall be given in the first year and its continuation shall be decided by Scholarship Committee

Existing Students

- In case of an existing student all the current dues should be cleared before availing the scholarships
- 67% overall attendance is mandatory
- No case of indiscipline as per the University records
- No existing backlog in the exams appeared at UPES

New and Existing Students

- All such students will have to ensure that they practice regularly / seek expert advice / participate in coaching camps to maintain / improve their standard and performance.

The University reserves the right to make changes in curricula, degree requirements, course offerings, student intake and academic regulations or change of location at any time without assigning reason or prior notice. The said change may apply not only to prospective students but also to those who are already enrolled with the University. University reserves to itself the right to offer any or all of the program electives and or open electives/specialization electives. Electives thus offered may be based on the number of students who opt for such electives and will be offered at the sole discretion of the University

- The scholarship awarded is for one year and is renewable from year to year, provided the awardees improve/maintain the proficiency in the game concerned.
- The scholarship can be withdrawn if the student is found involved in any act of indiscipline (within or outside the campus) is not able to clear his / her academic assessments or any other academic requirement as per the university student bulletin.
- The Scholarship is applicable only on the Tuition Fee and does not apply to any other head like Admission fee, Examination fee, Transport fee, Hostel Fee, or any other fee / expense which may occur from time to time.
- Scholarship Committee will reserve the rights to increase / decrease / approve / deny the amount of scholarship

SCHOLARSHIPS BASED ON ACADEMIC PERFORMANCE – For Second Year Onwards

The Academic scholarship policy will be applicable for both undergraduate and postgraduate programs. The scholarship will be awarded to 10% of the total students enrolled in each of the program or 1 student whichever is higher. The 10% will be rounded off to the nearest next number. The Scholarship policy w.e.f. year 2022 based on meritorious performance of the students in the academic year 2022-23 as under:

Order of Merit	Extent of Scholarships
1st	20% of the fees
2nd	15% of the fees
Rest of the eligible students	10% of the fees

In case of tie, the CGPA will be calculated up to third decimal points. The scholarships will be disbursed at the end of each Academic Year as per terms and conditions listed below:

- CGPA of 8.5 and above for both domicile and non-domicile.
- Should not be awarded grade F in any of the course/paper in any of the semesters.
- Shall fulfil the prescribed attendance norms.
- No involvement in any indiscipline or misconduct.
- Scholarship will only be awarded till pre final year, students availing scholarship till/ during pre-final year will have to pay full fee for both the semesters during final year as applicable to all other students

STUDENT FINANCIAL SUPPORT

The University has extended a financial support to the students who are unable to pay the tuition fee on account of having lost any of the earning parents AFTER TAKING ADDMISSON AT UPES AND AFTER SUBMITTING FULL FEES FOR ATLEAST ONE SEMESTER

Amount Given as Support:

- The financial support extended by the University is a relaxation of Rs 50,000/- towards their tuition fee per semester till the last qualifying semester.

Eligibility Criteria:

- The student should maintain / improve their academic performance every semester.
- The students applying for relaxation should not have any NC (Not Clear) or Backlog in any semester. However, the scholarship committee can use its discretion can recommend the Vice Chancellor for approval without using this as a precedent for future cases of the same nature if any.
- He/ She should also have a clear record on discipline background.
- This relaxation is applicable only for the upcoming semester.

Applicable Conditions:

- The above relaxation is only for one semester.
- Students desirous for the extension in next semester will be required to submit fresh application along with the grade card of last exam passed once a communication is circulated by the department of Student Engagement and Experience.
- The Committee reserves the final right to approve an application received from the students.

Mandatory Requirements

It is mandatory for all students seeking admission to provide below documents.

1. Aadhar Card Number at the time of Registration
2. Permanent Account Number (PAN-All students and Parent)
3. Student academic record/personal record will be verified at the time of admission through the original documents. Student will only submit the self-attested copy of required document for admission. Students are not supposed to submit any original document.

Hostel Facility

Residential blocks have been earmarked for limited on – campus accommodation (on first come first serve basis) separately for boys and girls on triple sharing basis. Students wishing to avail hostel facility (On-campus) will need to deposit fee in advance.

The fee indicated below is for academic session **2022-23** only and is on triple sharing basis

Fee:

Rs.1, 80,000/- Regular hostel for boys and girls at Bidholi and Kandoli campus.

However, for girl students we also have few additional double sharing rooms with ad-on facilities at the Bidholi campus & few additional triple sharing rooms with ad-on facilities only at the Kandoli campus as indicated below:

Bidholi Campus

- Rs.2,00,000/- for hostel room with attached washroom (only for girls)
- Rs.2,20,000/- for hostel room with attached washroom and Air conditioning (only for girls)

Kandoli Campus

- Rs.1,90,000/- for hostel room with attached washroom (only for girls)
- Rs.2,10,000/- for hostel room with attached washroom and Air conditioning (only for girls)

In addition to hostel fee an Interest free refundable Hostel Security Fee of Rs.10, 000/- will be taken at the time of registration

Note: - Students desirous of availing the campus hostel facility should submit the following documents along with the requisite hostel fee without fail.

Note: - Hostel Refund: will be as per UGC Norms.

- Medical Certificate***
- Police Verification Report*** (from their respective city/town)

**Format is available in registration letter sent separately only to admitted students.*

Reservation of Seats

For Uttarakhand bona fide resident candidates: 15% of the seats in all programs will be reserved for residents of Uttarakhand subject to production of "Sthai Niwas Praman Patra" (Permanent Residence Certificate) issued by the competent authority of Uttarakhand State. These seats will get allotted based on the merit order in this category, provided the candidate has declared his intent to opt under this category at the time of applying for admission.

Note: Candidates applying under this category would be required to produce the original "Sthai Niwas Praman Patra" during the day of admission failing which their candidature shall not be considered under reservation of seats for UK domicile Category.

Seats remaining unfilled by the stipulated date in this category may be treated as unreserved.

Withdrawal of Seats

UPES follow's UGC guidelines regarding refund of fees on withdrawal. The refund will be processed online. For more details on refund policy, please visit www.upes.ac.in

Transportation

Students residing at Dehradun city and wishing to avail transportation facility to the UPES campus can avail the same by paying a fee of Rs. 20,000 for academic year 2023-24.

Note: There will be No refund of transport fee in case of withdrawal.

Medical Facilities

University provides basic healthcare facilities. Doctors on roll provide basic first aid in case of medical emergencies and subsequently student is assisted in evacuating him/her to nearest hospital.

The medical treatment cost is to be borne by student or his/her parent. The onus of medical insurance is on the student, and he/she is expected to keep insurance card handy.

Placement

UPES shall provide placement assistance to all enrolled students subject to their fulfilling eligibility conditions as prescribed in UPES Placement Regulations. However, the obligation of the University will be only to provide placement assistance and not placement guarantee.

Ragging

The University has zero tolerance policy on ragging and will strictly enforce it. Ragging in any form inside or outside the campus and hostel premises is strictly prohibited under UGC regulations on ragging, Ragging being a cognizable offence; the punishment for ragging will be summary expulsion from the University.

Ragging as defined by the Hon'ble Supreme Court of India: "Any disorderly conduct whether by words spoken or written, or by an act with the effect of teasing, treating or handling with rudeness any other student; indulging in rowdy or undisciplined activities which causes or is likely to cause annoyance, hardship or psychological or to raise fear or apprehension thereof, in a fresher or a junior student, or asking the students to do any act or perform something which such student will not do in the ordinary course and which has the effect of causing or generating sense of shame or embarrassment so as to adversely affect the physique or psyche of a fresher or a junior student."

How to Apply

Candidates desirous of seeking admission to any of the program must apply online at www.upes.ac.in or offline at admission office by paying the application form fee of Rs. 1350/-.

Commencement of Program

Commencement of actual classes begins from the date of commencement of PEP (Personality Enhancement Program) held immediately after registration.

Admission Process for International Students

An applicant holding a passport of any country other than India is defined as an international student.

A student holding an Indian passport but having qualified higher secondary examination/undergraduate degree or equivalent from a foreign country will be classified as international and apply as international student.

Students from SAARC countries - Afghanistan, Bangladesh, Bhutan, Maldives, Nepal, Pakistan and Sri Lanka, and non-resident Indians (NRI as defined above) of these countries will pay fees in line with domestic students. However, they are classified as international students and gain admittance through the international Pathway.

Parents/Guardians resident outside India have the option to sponsor their wards who have passed their secondary/university education in India through the international pathway.

Eligibility Criteria for International Students

- Students must fulfil minimum eligibility requirements as laid down for their chosen program at UPES.
- UPES must be satisfied that candidate applying for admission to undergraduate programs must have obtained higher secondary school certificate (with minimum percentage of marks as prescribed) and taken requisite courses necessary to meet the eligibility criteria for the program of admission.
- For admission to postgraduate program at UPES, the equivalence for the undergraduate degree earned by the candidate in his/her country shall be obtained from the Association of Indian Universities (AIU). In certain cases, students may be requested to obtain the necessary certification from (AIU).
- It is recommended that students have the following:
 - School of Business:
MBA programs: GMAT score of 600.
 - School of Engineering
 - School of Computer science Undergraduate
programs: Valid SAT score
Postgraduate programs: GRE Score of 1700 (cumulative).
- Students from non -English speaking countries should satisfy UPES that they have adequate proficiency in English to be able to undertake the program of their choice. If required, an undertaking from such students shall be taken to undergo the English language training for a specific period (depending on the proficiency to be assessed by UPES on arrival) before starting the actual program of admission. Qualifying TOEFL/IELTS or equivalent may not be mandatory but strongly advised.
- Students must possess a valid passport for the duration of study.

Admission Process for International Students

An applicant holding a passport of any country other than India is defined as an international student.

A student holding an Indian passport but having qualified higher secondary examination/undergraduate degree or equivalent from a foreign country will be classified as international and apply as international student.

Students from SAARC countries - Afghanistan, Bangladesh, Bhutan, Maldives, Nepal, Pakistan and Sri Lanka, and non-resident Indians (NRI as defined above) of these countries will pay fees in line with domestic students. However, they are classified as international students and gain admittance through the international pathway.

Parents/Guardians resident outside India have the option to sponsor their wards who have passed their secondary/university education in India through the international pathway.

Admission Procedure for International Students

Student can apply online in the prescribed format available at www.upes.ac.in.

An application fee of USD50 is payable applicable for international students. This can be paid online or by credit card. If you experience any difficulties, please request a manual application form from email enrollments@upes.ac.in

UPES will review the student's application and required supporting documents. If found eligible, UPES will issue a Provisional Offer of Admission Letter.

Note: UPES may also request an interview. If the applicant is outside India, this may be by phone or online, the cost of which will be borne by the applicant.

Important note: At the time of final registration, all successful international applicants will be required to submit self-attested copies of the following documents:

- Secondary and Senior Secondary (10th and 12th in the Indian system) grade card or equivalent
- Secondary and Senior Secondary and undergraduate grade card or equivalent for post graduate students.

Students can request assistance from UPES for preliminary registration formalities in Dehradun.

Application Form cost- USD50

Program Fee Structure (in USD per Annum):

Name of Course	One-time Fees (1st year)	1st year	2nd year	3rd year	4th year	5th year	6th year	Total Fees
B Tech (Stream-I)*	1,000	7,101	7,101	7,101	7,101			29,402
B Tech (Stream-II) Non-CS	1,000	6,101	6,101	6,101	6,101			25,402
M Tech Non-CS	1,000	4,750	4,750					10,500
M Tech (Pr Stream-HSE/HSE DM)	1,000	4,925	4,925					10,850
B Tech (Stream-II) CS	1,000	7,101	7,101	7,101	7,101			29,402
Bachelor Computer Application (BCA)	1,000	2,434	2,434	2,434				8,301
Master of Computer Application	1,000	2,950	2,950					6,900
M Tech CS	1,000	4,875	4,875					10,750
M.Tech CSE by Research	1,000	2,200	2,200					5,400
B.Sc. (Hons) – PCM	1,000	2,134	2,134	2,134				7,401
M.Sc. – PCM	1,000	2,875	2,875					6,750
Integrated B.Sc. M.Sc. (PCM)	1,000	2,701	2,701	2,701	2,701			11,802
BBA	1,000	4,984	4,984	4,984				15,951
BA (Public Policy and Administration)	1,000	5,017	5,017	5,017				16,051
B.Com (Hons)	1,000	2,167	2,167	2,167				7,501
MBA	1,000	11,675	11,675					24,350
MBA-KPMG	1,000	12,825	12,825					26,650
Integrated BBA – MBA	1,000	7,250	7,250	7,250	7,250			30,000
Integrated B.Com (Hons) - (MBA)	1,000	5,288	5,288	5,288	5,288			22,152
B.Design/B.Des Fashion Design	1,000	7,438	7,438	7,438	7,438			30,750
Integrated B.Des + M.Des	1,000	8,430	8,430	8,430	8,430	8,430		43,150
M.Design/M.Des Fashion Design	1,000	9,400	9,400					19,800
BA LLB	1,000	6,080	6,080	6,080	6,080	6,080		31,400
BBA/B.com + LLB	1,000	5,780	5,780	5,780	5,780	5,780		29,900
BA Legal Studies	1,000	2,466	2,466	2,466				8,399
LLB	1,000	5,866	5,866	5,866				18,599
LLM	1,000	3,300						4,300
Bachelor of Pharmacy	1,000	3,263	3,263	3,263	3,263			14,052
B.Tech Biomedical	1,000	6,288	6,288	6,288	6,288			26,152
B. Tech Food Technology	1,000	6,288	6,288	6,288	6,288			26,152
B.Tech Biotechnology	1,000	6,288	6,288	6,288	6,288			26,152
Integrated B.Pharm + MBA	1,000	7,409	7,409	7,409	7,409	7,409	7,409	45,452
Integrated B.Tech Biotech + MBA	1,000	8,030	8,030	8,030	8,030	8,030		41,150
Integrated B.Tech Food Tech + MBA	1,000	8,030	8,030	8,030	8,030	8,030		41,150
M.Sc. Nutrition & Dietetics	1,000	2,900	2,900					6,800
M.Sc. Microbiology	1,000	2,450	2,450					5,900
Integrated (B. Sc.) - (M. Sc.) Nutrition and Dietetics	1,000	2,663	2,663	2,663	2,663			11,650
Integrated (B. Sc.) - (M. Sc.) Microbiology	1,000	2,525	2,525	2,525	2,525			11,100
Integrated (B. Sc.) - (M. Sc.) Clinical Research	1,000	2,663	2,663	2,663	2,663			11,650
BA (Journalism and Mass Communication) (Digital)	1,000	4,216	4,216	4,216				13,649
BBA Events, PR & Corporate Communications	1,000	4,216	4,216	4,216				13,649
MA (Journalism and Mass Communication) (Digital)	1,000	3,975	3,975					8,950
B.Sc. Economics & Data Science	1,000	8,117	8,117	8,117				25,350
B.Sc. Applied Mathematics & Statistics	1,000	8,117	8,117	8,117				25,350
B.Sc. Psychology & Behaviour	1,000	8,117	8,117	8,117				25,350
B.Sc. Politics, Economics & Analytics	1,000	8,117	8,117	8,117				25,350

The University reserves the right to make changes in curricula, degree requirements, course offerings, student intake and academic regulations or change of location at any time without assigning reason or prior notice. The said change may apply not only to prospective students but also to those who are already enrolled with the University. University reserves to itself the right to offer any or all of the program electives and or open electives/specialization electives. Electives thus offered may be based on the number of students who opt for such electives and will be offered at the sole discretion of the University

B.A. Literature	1,000	8,317	8,317	8,317			25,950
-----------------	-------	-------	-------	-------	--	--	--------

Note: Students of BBA Aviation Management will additionally have to pay applicable IATA course fee (approx. USD600) along with the semester fee during Registration in July 2023.

One-time fees include:

- Training and Certification Fee – mandatory short and long duration industrial tours provide firsthand exposure to industry for all students of full time UPES programs.

Note: If air travel is necessary, there may be additional charges, which the student will have to pay prior to commencement of the tour.

- Alumni Fee
- Personality Development Program Fee
To improve communication and soft skills, all students must attend the Personality Development Program organized by UPES.
- Academic Computing Fees –Academic Computing fee includes maintenance of hardware, providing licensed software's and internet bandwidth for the entire duration of the program. However, it is mandatory for each incoming student to be equipped with a laptop conforming to the minimum specifications of UPES, which will be detailed at the time of admission and is available on the website www.upes.ac.in.
- Refundable (interest free) Security Deposit: After the successful completion of the registered program, the amount of **USD300** shall be refunded to the students if nothing is outstanding against him.

Note: In the event of any taxes/ levies on fees by the Central/State/Local Authorities/Overseas Authorities from time to time, these will be borne by students

HOSTEL FACILITY / FEE (2023-24)

Limited Campus accommodation is available on a first come first serve basis with separate hostels for boys and girls. Hostel accommodation is full board and includes meals. All accommodation is on a triple sharing basis. Fee quoted are for academic year 2023-24

Boys' Hostel: - Room on Triple sharing basis with common washrooms USD2333

Girls' Hostel: -Three categories of rooms are available in the girl's hostel at the Kandoli campus, (home to the College of Management and Economics Studies) as follows:

Room on triple sharing basis with common washrooms	USD2333
Room on triple sharing basis with attached washrooms	USD2513
Room on triple sharing basis with attached wash- rooms and air-conditioning	USD2933

A refundable security deposit of USD 150 is payable on reservation of hostel accommodation.

NOTE: Students who have confirmed on campus hostel accommodation must provide a copy of a current medical certificate at the time of payment of fees. The original should be produced at the time of registration on Campus. A student registered in the on-campus accommodation who withdraws at any time during the academic year will not be entitled to the hostel fee refund. If his vacant accommodation is allocated to another student proportionate refund may be considered.

Programs on Offer, Intake and Codes

Kindly refer to the following table for filling up the OMR Application Form

Program	Specialization	Intake	CS_ID
B.Com (Hons)	E-Commerce Banking and Insurance	120	123003
BBA	Marketing Management Finance Management Human Resource Operations Management	180	121011
BBA (Analytics and Big Data)	Programming for Analytics Big Data Analytics and Mining	60	121009
BBA (Digital Business)	Digital Media Laws Digital Marketing	60	121003
BBA (Oil and Gas Marketing)	Petroleum Business Oil and Gas Operations	30	121007
BBA (Green Energy and Sustainability)	Sustainable Development Green Energy Business	15	121001
BBA (Logistics Management)	Logistics Management Service Operations	15	121006
BBA (Aviation Management)	Airport Capacity Management Travel and Tour Operations	30	121002
BBA (Foreign Trade)	International Trade Negotiations Regional Economic Integration	30	121005
BBA (Global Program) 2+1 2 Year in UPES Campus + 1 Year in Overseas University	Specialization as per Partner University - GISMA Business School Specialization as per Partner University - BSBI Specialization as per Partner University - UCW	20	121004
Integrated (B.Com (Hons.)) – (MBA)	E-Commerce Banking and Insurance	10	181001
Integrated (BBA) – (MBA)	Marketing Management Finance Management Human Resource Operations Management	30	191001
MBA (Entrepreneurship and Family Business)	Incubators & Accelerators Family Business	-	124002
MBA (Strategy & Consulting in collaboration with KPMG)	Business Strategy & Transformation Corporate Strategy & Innovation Mgmt.	20	124008
MBA (Global Program) 1+1 1 Year in UPES Campus + 1 Year in Overseas University	No Specialization	20	124009
MBA	Marketing Management Finance Management Human Resource Operations Management	60	124011
MBA (Digital Business)	Web Design and Development Search Engine Optimization	10	124015
MBA (Business Analytics in collaboration with KPMG)	Energy Analytics Data Mining	20	124007
MBA (Oil and Gas Management)	Petroleum Marketing & Business Development Natural Gas Business	30	124001
MBA (Power Management)	Power Business & Regulations Green Energy and Transition to Sustainability	10	124003
MBA (International Business)	International Business Law and Negotiation Cross Culture Management	20	124005
MBA (Logistics and Supply Chain Management)	Logistics Planning / Supply Chain Business Process in Supply Chain	30	124004
MBA (Aviation Management)	Airline Service Operations	20	124006

The University reserves the right to make changes in curricula, degree requirements, **course offerings**, student intake and academic regulations or change of location at any time without assigning reason or prior notice. The said change may apply not only to prospective students but also to those who are already enrolled with the University. University reserves to itself the right to offer any or all of the program electives and or open electives/specialization electives. Electives thus offered may be based on the number of students who opt for such electives and will be offered at the sole discretion of the University

	Aviation Enterprise Management		
B.Tech Computer Science and Engineering/ B.Tech (Hons.) Computer Science and Engineering #	Artificial Intelligence and Machine Learning Full Stack AI Big Data Blockchain Technology Data Science Cloud Computing and Virtualization Technology Computational Sustainability Cyber Security and Forensics Dev Sec Ops Open Source and Open Standards Graphics and Gaming Internet of Things	1180	111031
B.Tech (Computer Science) (Global Program) - 2 Years in Dehradun Campus / 2 Years in Overseas Campus	No Specialization	10	111003
Bachelor of Computer Application (BCA)	Internet of Things Artificial Intelligence Cyber Security	60	112001
M.Tech (Computer Science and Engineering)	Artificial Intelligence Image Processing Data Analytics Cyber Security and Forensics	10	114007
M.Tech	By Research	5	114013
Master of Computer Application (MCA)	Artificial Intelligence and Machine Learning Cyber Security and Forensics Internet of Things	35	116001
B.Des	Product Design Transportation and Mobility Design Graphics & Communication Design Animation and VFX User Experience and Interaction Design Fashion Design Interior and Retail Space Design Game Design	240	131001
B.Des Communication and Media Design – Graphics 2 years in UPES / 2 years in Nottingham Trent University	No Specialization	-	111044
B.Des Communication and Media Design - Animation & VFX 2 years in UPES / 2 years in Nottingham Trent University	No Specialization	-	111045
B.Des Industrial and Product Design - 2 years in UPES / 2 years in Nottingham Trent University	No Specialization	-	111046
Integrated (B.Des) - (M.Des)	Product Design Transportation and Mobility Design Interaction Design Fashion Design Graphic Design	10	133001
M.Des	Product Design	10	132001
M.Des	Transportation and Mobility Design	10	132001
M.Des	Interaction Design	10	132001
M.Des	Fashion Design	5	132001
M.Des	Graphic Design	5	132001
B.Sc. (Hons.) Chemistry	Polymer Chemistry Industrial Chemistry	15	113002
B.Sc. (Hons.) Physics	Astronomy and Astrophysics Computational Physics	10	113001
B.Sc. (Hons.) Mathematics	Data Science Computational Mathematics	10	113003
B Sc. (Hons.) Geology	Geoinformatics Groundwater exploration and management	15	113004
B.Tech Electronics & Computer Engineering	5G Technology Microelectronics and VLSI AI/ML	10	111038

The University reserves the right to make changes in curricula, degree requirements, course offerings, student intake and academic regulations or change of location at any time without assigning reason or prior notice. The said change may apply not only to prospective students but also to those who are already enrolled with the University. University reserves to itself the right to offer any or all of the program electives and or open electives/specialization electives. Electives thus offered may be based on the number of students who opt for such electives and will be offered at the sole discretion of the University

B.Tech Applied Petroleum Engineering	Energy Systems and Storage Gas Engineering Informatics Intelligent Petroleum Systems	60	111001
B.Tech Aerospace Engineering	Avionics Defence Technology Space Technology	60	111008
B.Tech Chemical Engineering	Energy Systems and Storage Gas Engineering Informatics Digitization of Process Technology	20	111033
B.Tech Electrical Engineering	Advanced Industrial Drives AI/ML Smart-grid	10	111004
B.Tech Fire and Safety Engineering	No Specialization	10	111005
B.Tech Civil Engineering	Infrastructure Development Green Buildings & Construction	10	111015
B.Tech Automotive Engineering	E – Mobility	10	111025
B.Tech (Mechanical Engineering)	Advanced Manufacturing Thermofluid Systems Defence Technology	15	111006
B.Tech (Sustainability Engineering)	Circular economy Sustainability Management	10	111040
B.Tech (Chemical Engineering) 2 years in UPES / 2 years in University of Queensland	No Specialization	-	111039
B.Tech (Electrical Engineering) 2 years in UPES / 2 years in University of Queensland	No Specialization	-	111041
B.Tech (Mechanical Engineering) 2 years in UPES / 2 years in University of Queensland	No Specialization	-	111042
B.Tech (Applied Petroleum Engineering) 2 years in UPES / 2 years in University of New South Wales	No Specialization	-	111043
M.Sc Chemistry (Integrated with Optional PhD)	Organic Chemistry Polymer Science Instrumental Chemical Analysis	5	115002
M.Sc Physics (Integrated with Optional PhD)	Material Science and Nano technology Astronomy and Astrophysics	5	115001
M.Sc Mathematics (Integrated with Optional PhD)	Applied Mathematics Pure Mathematics	5	115003
M.Sc Petroleum Geosciences (Integrated with Optional PhD)	No Specialization	10	115004
M.Tech Computational Fluid Dynamics (Integrated with Optional PhD)	No Specialization	5	114008
M.Tech Chemical Engineering (Integrated with Optional PhD)	No Specialization	10	114005
M.Tech Health, Safety and Environment (Integrated with Optional PhD)	No Specialization	35	114001
M.Tech Petroleum Engineering (Integrated with Optional PhD)	No Specialization	10	114002
M.Tech Renewable Energy (Integrated with Optional PhD)	No Specialization	-	114016
M.Tech E-Mobility (Integrated with Optional PhD)	No Specialization	-	114009
M.Tech in Construction Technology & Management	No Specialization	-	114017
M.Tech Robotics Engineering (Integrated with Optional PhD)	No Specialization	5	114006
M.Tech Sustainability Engineering (Integrated with Optional PhD)	No Specialization	5	114014
B.Pharmacy	No Specialization	60	151001
B. Sc. (Food, Nutrition and Dietetics)	Dietetics and Holistic wellness Nutraceutical and Nutritional policy	15	113007
B. Sc. (Microbiology)	Food and environmental Microbiology Medical and Pharmaceutical Microbiology	15	113006
B. Sc. (Clinical Research)	Clinical Pharmacokinetics Regulatory Affairs	10	113005
B.Tech (Food Technology)	Food Biotechnology Food Plant Engineering	10	172001
B.Tech (Biomedical Engineering)	Medical Devices BioMaterials Medical Diagnostics	10	172003

	Prosthetics		
B.Tech (Biotechnology)	Pharmaceutical Biotechnology Genomics and Biosimilars Plant Biotechnology Bioinformatics	10	172002
Integrated (B. Sc.) - (M. Sc.) Nutrition and Dietetics	Dietetics and Holistic wellness Nutraceutical and Nutritional policy	10	156001
Integrated (B. Sc.) - (M. Sc.) Microbiology	Food and environmental Microbiology Medical and Pharmaceutical Microbiology	10	156003
Integrated (B. Sc.) - (M. Sc.) Clinical Research	Clinical Pharmacokinetics Regulatory Affairs	5	156002
M.Sc. (Nutrition and Dietetics)	Dietetics and Holistic wellness Nutraceutical and Nutritional policy	5	158004
M.Sc. (Microbiology)	Food and environmental Microbiology Medical and Pharmaceutical Microbiology	5	158003
LLM	Environmental and Energy Law Intellectual Property Rights Corporate and Commercial Laws Cyber Security and Digital Laws Alternate Dispute Resolution	80	142001
LLB-3 Year	No Specialization	10	143101
BA LL.B (Hons.)	Energy & Environment Law Constitutional Law Criminal Law Corporate Law Banking & Insolvency laws Investment and Trade Law Taxation Law Disruptive Technologies Law Cyber Laws Intellectual Property Rights	300	141007
BBA LL.B (Hons.)	Energy & Environment Law Constitutional Law Criminal Law Corporate Law Banking & Insolvency laws Investment and Trade Law Taxation Law Disruptive Technologies Law Cyber Laws Intellectual Property Rights	240	141011
B.Com. LL.B (Hons.)	Energy & Environment Law Constitutional Law Criminal Law Corporate Law Banking & Insolvency laws Investment and Trade Law Taxation Law Disruptive Technologies Law Cyber Laws Intellectual Property Rights	60	141001
B.Sc. Economics with Data Science	No Specialization	20	171002
B.Sc. Psychology & Behaviour	No Specialization	20	171004
B.Sc. History & Politics	No Specialization	-	171010
B.A Literature	No Specialization	20	171007
BA Journalism and Mass Communication (Digital)	Social Media Data, Analytics, Visualisation Media Management, Public Policy and Strategic Communications	45	161001

	Digital Publishing/Website Management		
BA Digital and Mass Media (Broadcasting)	Mobile Journalism (Mojo): Digital Video Production and Monetisation Digital Audio Broadcasting: Radio Production, Podcasts and Distribution Digital Studio Management: Live Broadcasting and Floor Production	15	161002
BBA (Events, Public Relations and Corporate Communications)	Media Management, Marketing Campaigns and Strategic Communications Social Media, Marketing and Analytics	20	161004
MA Journalism and Mass Communication (Digital)	No Specialization	15	161007
MA Digital and Mass Media (Broadcasting)	No Specialization	5	161008
B.Sc. Meta Gaming & Virtual Production	Meta Gaming Virtual Production	-	113009
B.Sc. in Artificial Intelligence & Machine Learning	No Specialization	-	113010
B.Sc. in Data Analytics	No Specialization	-	113011
B.Sc. in Cyber Security and Forensics	No Specialization	-	113012
BBA Integrated Communication Management	Digital Branding and Management Communication Management Media Analytics and Strategy	-	121012
BBA Media & Entertainment Management	Media Sales and Brand Management Media Product Management Media Analytics and Strategy	-	121013
MBA Media & Entertainment Management	Media Product Management Media Sales and Brand Management	-	124016
MBA in Metaverse & Web 3.0	Metaverse Web 3.0	-	124017
BA Liberal Studies– Dual Specialization	Literature Sociology Economics with Data Science Applied Mathematics Applied Statistics Psychology and Behaviour History Political Science	-	171008
B.Sc. Liberal Studies– Dual Specialization	Literature Sociology Economics with Data Science Applied Mathematics Applied Statistics Psychology and Behaviour History Political Science	-	171006

As per Academic Council decision, the University at its discretion may exceed the approved intake by 20%.

DISCLAIMER

- The Academic Council of UPES has approved total enrolment of 4055 for Academic Session 2023-24 and empowered the Vice Chancellor to adjust the allocation of seats amongst various programs being offered by each of the Constituent Colleges
- Every effort is made to ensure that information contained in this Information Bulletin is accurate and up to date. However, the contents of individual courses and the programs for any given degree are under constant academic review in light of current circumstances and requirement of industry and may change from time to time; with some programs and courses being modified, discontinued or replaced.
- UPES reserves the right to conduct further online /paper pencil mode exams for admission to various courses in addition to the date already announced
- The University reserves the right at any time to change or amend the course nomenclature, module content, commencement dates, time, location, fees and the terms and conditions.
- The University also reserves the right to discontinue, postpone or move the operation of any of its course or program of study at any time before or after the registration/commencement of program and effect change in student intake due to any academic or regulatory requirements.
- The University disclaims any liability towards any individual for loss or damage caused to him/her of any action taken based on this information, which may be due to any inadvertent omissions, clerical errors or for any other reason whatsoever. The University reserves the right to suitably modify, update or delete any part of the bulletin without any prior notice

